



**FAMILY
OWNED**

DHP *Cares*

As one of the US' largest, family-owned dental supply and equipment distributors, **DHP genuinely cares about the good and meaningful work our industry provides.** We support and encourage our healthcare partners in this noble pursuit and enable them with every available resource.

Search for more!
Shop it all online.



dhpsupply.com

Upgrading? Remodeling? Building a New Practice?



midmark Belmont

DCI Edge DENTALEZ

PreXion vatech

AIR TECHNIQUES equipped for life DEXIS

- ✓ Technology
- ✓ Operatory
- ✓ Mechanical Room
- ✓ Sterilization Centers
- ✓ Surgical Equipment
- ✓ Small Equipment

Same Day Dental Procedures **Are you Ready? Let's Talk!**



**Service
& Repair**



**Handpiece
Repair**



Financing

dhpsupply.com/equipment

TABLE OF CONTENTS

Amalgam Separators	146-147	Operator	
CAD/CAM Technology		Cabinets	68-81
3D Printing.....	13-17	Chairs.....	82-88
Extraoral Scanners.....	10-11	Delivery System Parts	97-99
Furnaces	28-29	Delivery Systems.....	89-96
Intraoral Scanners	4-9	Lighting.....	100-106
Milling	30	Lighting Accessories.....	108-111
Resins	18-26	Stools	112-117
Sleep Treatment.....	31	Sterilization - Sterilizers.....	118-122
DHP Equipment Deals	107	Sterns Bank	27
DHP Equipment Service & Repair.....	145	Surgical/Medical Equipment	
Group Financial.....	12	AED.....	124
Imaging		Anesthesia System.....	125
Cameras/Caries Detection	32-36	Chairs.....	126-128
Handheld X-Rays	53-55	DHP Surgical.....	132-133
Processors	37	IV Poles/Mayo Stands	129
Sensors.....	38-43	Lighting.....	130
X-Ray 2D/3D Panoramic	44-49	Vital Sign Monitors.....	131
X-Ray Intraoral	50-52	Ultrasonic Cleaners.....	134-137
Instrument Washers	56-58	Utility - Compressors/Vacuums	138-144
Lasers	59-61	Water Treatment	148-149
Nitrous Oxide Systems.....	62-67		



Ceramill Map DRS:

Intraoral scanner for high patient comfort and fast restorations



The Ceramill Map DRS intraoral scanner revolutionizes digital recording of dental situations, eliminating traditional impression drawbacks. With rapid, user-friendly full jaw scans taking only minutes, the slim, lightweight design ensures comfort and ease of use. The scanner, equipped with autoclavable scanning tips for optimal hygiene, effortlessly captures detailed data, including dentulous partial and full jaws, bite situations, and implant positions. Intelligent software features, such as scan initiation without predefined indications, automatic removal of unnecessary data, sound feedback, and tooth shade recognition, enhance the overall scanning process. Clinicians can define the preparation line in the software, facilitating seamless communication with the laboratory.

Gain productivity and improve patient experience

DEXIS™ IS 3800W intraoral scanner is easy to use, lightweight and open.



New wired intraoral scanner!

The NEW IS 3800 offers the same accuracy and performance as the IS 3800W, with a single cable for power and data and a smart locking system for easy cable replacement.



Contact your DHP Equipment Specialist for details.



* Internal testing completed on a 3D model using recommended PC configuration.
** Based on length.

© 2023 Dental Imaging Technologies Corporation. All rights reserved; DXIS00303 /RevB

Please see your DHP Equipment Specialist for pricing and availability in your area.

MEDIT

INNOVATIVE, AWARD-WINNING TECH

- TOP-RANKED SCANNERS
- CLOUD-BASED PLATFORM
- NO SUBSCRIPTION FEES

Medit i900 Bundle



Unmatched Scan Tech

INNOVATION THAT PUTS YOU FIRST

With Medit scanning technology, you get the precision, versatility, and functionality of a top-tier scanner without compromising innovation. Experience the evolution and improvement of your practice with Medit's consistent delivery of software updates. Plus, Medit's open and completely free suite of software and integrations means you always have the solution you need.

Why MEDIT is your trusted partner in innovation:

- Ultra-precise data acquisition
- Workflows for every case type and application
- Free updates and access to new features
- Suite of secure, cloud-based tools for advanced functionality
- Ongoing support via Medit Link and our Digital Library of tutorial videos

CHOOSE THE PERFECT FIT FOR YOUR PRACTICE

Medit i900 Bundle MSRP **\$24,500**

Medit i900 Wand MSRP **\$22,500**

- 3-Yr Warranty
 - Bundle includes optimized HP Zbook
- Most advanced intraoral scanner on the market, with industry-leading tech for effortless tissue/metal scanning.

Medit i700 MSRP **\$16,000**

Medit i700 Wireless MSRP **\$18,500**

- 1-Yr Warranty
- Best combination of performance, extra features, and outstanding value

Medit i600 MSRP **\$11,500**

- 1-YR Warranty
- Entry-level system for basic impression replacement with strong performance

Please see your DHP Equipment Specialist for pricing and availability in your area.

Ray America

RAYiOS2

High-performance, affordable intraoral scanner that offers outstanding scanning capabilities and ease of use for dental professionals.

Ergonomic and easy to use

Designed with an ergonomic grip and stabilized design so that both the dentist and the patient can scan more comfortably.

Precise expression

RAYiOS 2 provides high-definition, true color scans that can distinguish between teeth and soft tissue and even shows details of margin lines.

Ensures precision and clarity

Capable of accurately scanning metal or other light-reflecting objects without causing digital artifacts or disrupting the image-capturing process.

Optimized chairside solution

Utilizes RAYDENT Designer to provide fast and easy patient-tailored functions.



Ray America

RAYiOS

Accurate Scanning

For best result, precision is a top priority from scanning to design and milling.

Fast Processing

Save time for patients and staff with ONE-DAY treatment.

High Compatibility

Introduce digital treatment with advanced imaging systems and equipment designed for dental clinics and labs.

Open System

Supports an open type file format that is compatible with any device and allows collaboration with dental labs and other partners.

Ergonomic Design

Stable center of gravity design and grip feeling for user consideration make scanning more comfortable.

Full Color

Provides a real color scan that can distinguish between teeth and soft tissue in the mouth.

HD Scanning

High-definition 3D scanning technology is applied to show even the details of margin lines.

Accurate Scanning

The advanced technology enables precise scanning.



Please see your DHP Equipment Specialist for pricing and availability in your area.



3 D I M A G I N G

INTRAORAL SCANNER evolve IOS

A HIGH-TECH SCANNER WITH AN ERGONOMIC DESIGN

Introducing the Evolve IOS, a portable and ergonomic intraoral scanner. Weighing only 150g, one of the market's lightest options. Its user-friendly interface enhances workflow simplicity, efficiency, and productivity. With the Evolve IOS, you can conduct precise and agile scans for various applications, including study models, orthodontic aligners, prostheses, myorelaxant plaques, and more.

INTRAORAL SCANNER

The Evolve IOS does not need daily or weekly recalibration before use. The software license is free, can be installed on multiple computers, with automatic updates. It includes a feature that informs you of the quality of scans, which avoids reworks and promotes productivity. With just one simple click, you can send your scan to the laboratory of your choice through our cloud system.

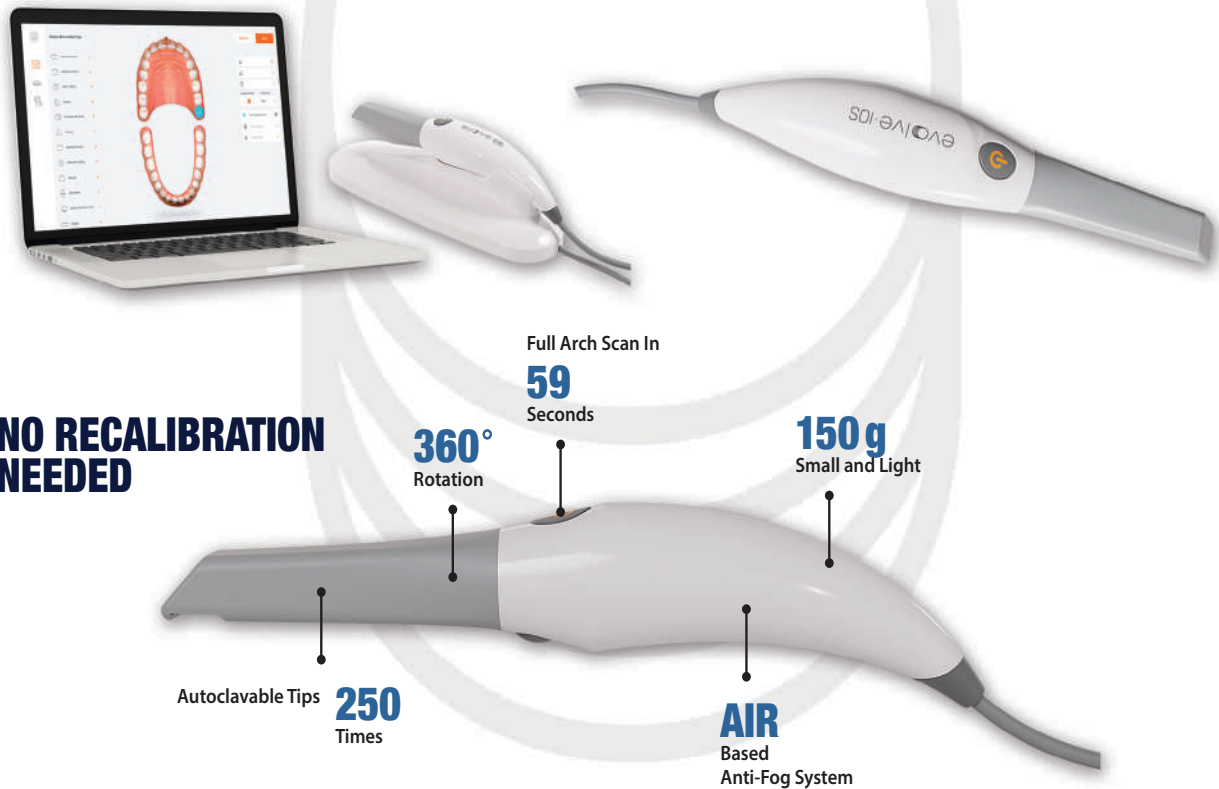

PREXION.COM

(855) 773-9466

181 Metro Drive,
Suite 190 San Jose, CA 95110

Please see your DHP Equipment Specialist for pricing and availability in your area.

Aoralscan 3

Empowering a Highly Efficient Digital Chairside Solution

SHINING 3D
DENTAL

Say hello to SHINING 3D's brand new intraoral scanner, Aoralscan 3. Exceptional, smart and elegant, Aoralscan 3 improves the overall clinical experience. It allows users to easily acquire vivid digital impressions in a faster and more accurate way.

Moreover, Aoralscan 3 comes with a wide range of different intelligent functions, guaranteeing more comfortable chairside experience and efficient clinic-lab collaboration.

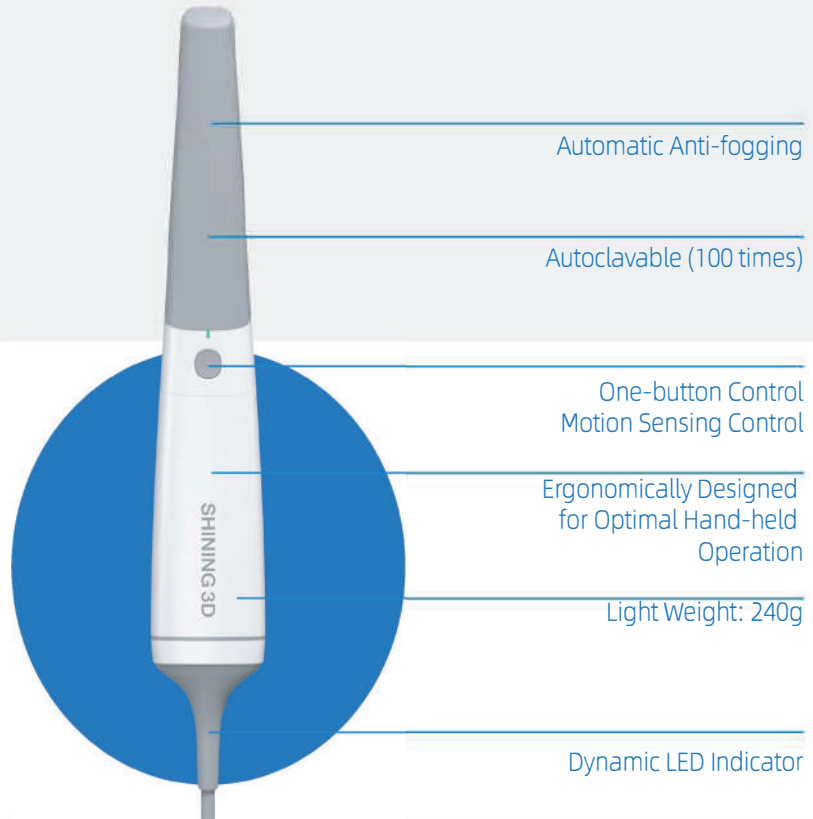

Next-Level Software Functions

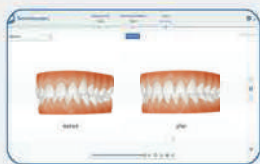

Ortho Simulation

The Whole treatment process can be simulated and the patient will be able to see the post-treatment effect in advance, which is extremely effective for the consultation process.



Oral Health Report

Visually demonstrates patients' comprehensive oral health condition, dramatically improving dentist-patient communication efficiency.



Model Creator

Orthodontic or restoration models can be easily designed for the following printing process.

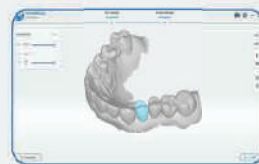

Temp Design

Temporary crowns can be designed and printed in the office, greatly reducing the patient's waiting time.



IBT Design

Designs indirect bonding tray, which can be directly 3D printed to help the orthodontist attach brackets quicker and more accurately.

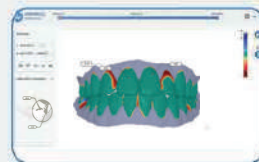

Data Track

Helps patients understand oral changes and improve the efficiency of dentist-patient communication by tracking patient data.

Please see your DHP Equipment Specialist for pricing and availability in your area.

Ray



RAYFace

A.I. Powered Software
One Shot 3D Face Scan
Automatic Data Alignment



CT Data



RAYFace Data



IOS Data

Ray America

Please see your DHP Equipment Specialist for pricing and availability in your area.

MetiSmile Beyond Smile

MetiSmile is the first face scanner developed and produced by SHINING 3D exclusively for dentistry. It can quickly capture the facial information to create 3D model and assist in clinical diagnosis with its advanced software.



Fast Scan Speed



Ortho Simulation



**Facial Features
Measurement & Comparison**



**Automatic Alignment of
Intraoral and Facial Data**



SCAN FOR
MORE INFO



Ortho Simulation

Some of the features of the ortho simulation module include automatic lip extraction and one-click tooth segmentation, etc. The intelligent before and after orthodontic treatment display is enhanced by the integration of the facial scan information.



Facial Feature Measurement & Comparison

The intuitive software is capable of recognizing 3D facial features. It can measure the distance of facial data, and compare facial changes before and after treatment. These software tools help dentists diagnose and evaluate treatment more effectively. It also improves the patient's satisfaction with the treatment plan while adding visual representation.

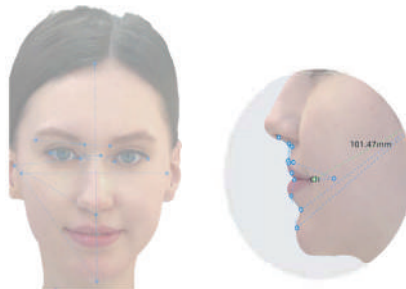

Automatic Alignment of Intraoral and Facial Data

The software will align the facial and intraoral scans which displays the patients' facial and oral information in a comprehensive way. The scans are overlapped to provide a better view and perspective for the digital smile design that assists in creating more aesthetic restorations for patients.



Step 1

Use intraoral scanner to capture the intraoral data.



Step 2

Use MetiSmile to capture the facial data.



Step 3

Import the intraoral data to MetiSmile software for the auto alignment.

Please see your DHP Equipment Specialist for pricing and availability in your area.



Acquire the Equipment you Need Now

While Responsibly Deferring your Monthly Cost into the Future

- Choose a First Payment Deferral Option
 - First **3 Months** at **Zero**, or
 - First **6 Months** at **\$99.00**, or
 - First **12 Months** at **\$99.00**, or
- Get a Head Start on Revenue Growth
- Generate Cash Immediately
- Take Advantage of 2024 Tax Incentives Now

Section 179 Expensing Allowance - \$1,220,000

IRS Section 179 is a permanent tax law that encourages investment. It allows smaller businesses to immediately write off the full price of qualifying asset purchases (machinery, computers, furniture and other tangible goods) rather than depreciating them over several years. Under the IRS Section 179, a taxpayer may expense up to \$1,220,000 of qualified equipment placed in service in 2024

Program Features

- Terms from 12 Months to 7 Years
- Loans from \$5,000 and up
- 100% Financing
- Quick One-Page Application
- Same Day Approvals with Good Credit
- Fixed Rates with Early Prepay Available
- Debt Not Reported to Personal Credit Bureau
- Challenged Credit Options Available

Conventional Loans for Equipment Purchases • Working Capital • Supply Purchases

Practice Acquisitions • Practice Start Ups and Expansions • Loan Consolidations • Mortgage Loans • SBA loans

Financing for Your Practice Made Easy

Contact us today to learn more about our complete suite of financing products and services

Helen Giotopoulos Kaminski

Office: 800-232-7526 X-1022

Fax: 888-366-2398

Cell: 404-512-4361

Email: helen@finservices.com

www.groupfinancial.com



Apply Now!



All programs, rates, terms and amounts are subject to equipment review, credit approval, professional time licensed and business verifications. Loan requests over \$250,000 may require additional financial information. Other terms and structures may be available upon request. First payment (unless deferred) and small processing fee due with final contract. All payments are subject to any applicable sales tax and shipping. Rate and term are fixed once loan closes. Deferred options are not same as cash programs, they are fixed rate finance agreements with low payments for the first selected deferral months. Please note that credit may require a small touch payment of \$50 to \$99 on any deferred first payment option.



Printing Your Perfect Smile

The Ackuretta SOL^{Plus} Solution

Designed for High Volume Dental Printing



Up to **28 Full Arches** Nested Vertically
and **8 Full Arches** Nested Horizontally



High Production Meets Precision

- Print up to 28 full arches vertically & 8 full arches flat
- 45 µm XY pixel size creates smooth & fine prints
- Variable layer thickness from 30 to 150 µm



Enhanced Print Performance

- Built-in Thermal Agitator (heating rod) for optimal print results
- Heats from 63°F to 83°F in 5 minutes



Validated, Versatile Solution for Dentistry

- Validated with industry-leading 3D printing resins for FDA and Canada Health-approved workflows
- Natively integrated with CURIE Plus



Continued Support & Training

- Concierge Service including remote onboarding, training & support throughout 2-year 3D printer warranty
- 2-year SOL Plus warranty



Item Numbers

SOL Plus with Concierge Service - RS110010241
CLEANI with Dual Tanks - RS110010246

CURIE Plus with N2 Cover - RS110010162
Tank Plus Accessory - RS110010248

Please see your DHP Equipment Specialist for pricing and availability in your area.



DentaMile Desk MC system

Embrace digital dentistry effortlessly

Jump into the world of digital dentistry with this cutting-edge validated solution. Thanks to plug and play technology, the solution ensures effortless coordination and immediate usability.

The simpler way to 3D printing starts with our digital solution, complete with DentaMile connect cloud-based software, DentaMile Desk MC-5 printer, DentaMile Wash MC, DentaMile Cure MC, and LuxaPrint resins.

Choose your way to 3D printing, with DentaMile Desk MC.



Learn more, request a demo!

dmg-connect.com/digitalmeetnow

- User-friendly system
- DentaMile connect ready
- High precision for accurately printed devices
- Validated workflow
- Indicated for a wide range of 3D dental applications
- Compatible with all standard dental CAD programs (STL files)
- Compact design

A smile ahead together 

Please see your DHP Equipment Specialist for pricing and availability in your area.

Next Dent

by  3D SYSTEMS

NextDent™ 5100 Printer System

Powered by Figure 4 technology, the NextDent 5100 facilitates high-speed 3D printing for production of dental appliances and sacrificial castings. This revolutionary solution features an industry-defining value proposition that combines best-in-class speed and performance at a price point that is accessible to virtually all labs and clinics.



LCD1 3D Printer

Style. Access. Comfort.

Small-sized printer using LCD technology for a complete workflow combined with our new NextDent Wash & Cure for post processing.

- This reliable workflow offers an easy-to-use solution for 3D printing with high quality results.
- Remote diagnostics and repair
- 2 year warranty including LCD panel
- 3x faster than SLA printers/matches DLP printing speeds
- Super smooth surface finish
- Form and function geared towards clinical users
- Auto calibrated - no user calibration required



NextDent Wash

- 2 container washing system using Ethanol, IPA or washing solvent
- Magnetic stirrer, simple maintenance and cleaning
- Easy-to-use
- Maintain timing as already recommended for NextDent resins

NextDent Cure

- Small LED cure station validated for NextDent resins
- Easy-to-use
- Maintain timing as already recommended for NextDent resins



Please see your DHP Equipment Specialist for pricing and availability in your area.

Ray America



RAYDENT Studio600

RAYDENT Studio offers a complete solution, combining a 3D printer, resin, and CAD software, providing you with effortless access to the world of digital dentistry.

Designed for users of all skill levels, our convenient software ensures seamless integration and empowers you to unlock the full potential of digital dentistry.

Give every treatment a fast and high-precision printing solution. RAYDENT Studio 3D printer is your answer for temporary crowns and bridges, surgical guides, and dental models.

Proprietary LCD technology

LCPS, an LCD technology, provides fast printing with high precision and improved uniformity in a compact printer body.

RAYDENT post-curing unit

The RAYDENT Post-Curing Unit is designed for digital dentistry. It is customized on the RAYDENT 3D Printing materials. The presets can be customized by resin type in the RAYDENT 3D printer software.

User-friendly software features

Automation like auto-orientation for optimal position and auto-mesh repair makes the 3D printing process easier than ever before.

Superior 3D printing materials

RAYDENT offers various types of resins --that are also biocompatible and water washable -- for a wide range of applications.

RAYDENT C&B

For Temporary Crowns & Bridges
 760-RCB02P 25 -20gm Pouches
 760-RCB10B..... 1kg Bottle
 Each **\$394.95**

RAYDENT SG

For Surgical Guides
 760-RSG02P 25 -20gm Pouches
 760-RSG10B..... 1kg Bottle
 Each **\$394.95**

RAYDENT DM

For Dental Models
 760-RDM02P 25 -20gm Pouches
 760-RDM10B 1kg Bottle
 Each **\$394.95**

Please see your DHP Equipment Specialist for pricing and availability in your area.

COMPLETELY DIGITAL

Scan-Design-Print Solutions

SHINING 3D Dental is a global leader in the development and manufacturing of Scan-Design-Print Solutions. From 3D scanning to 3D printing, SHINING 3D Dental offers a complete and integrated suite of digital dental products for dental clinics and labs.



Print

- LARGE PRINT SIZE, HIGH RESOLUTION
- COST-EFFECTIVE INVESTMENT
- USER-FRIENDLY OPERATION
- MULTIPLE MATERIAL OPTIONS



Post processing

- SMARTER POST-PROCESSING
- FabWash is the first fully automated, multi-stage part release, washing and drying system designed to provide the ease of use, consistency, speed and cleanliness demanded by modern dental 3D printing applications.



Curing

- Easy Post Curing with FabCure 2
- HIGH POWER MULTI-STAGE LIGHT CURING
- RAPID CHAMBER HEATING

Please see your DHP Equipment Specialist for pricing and availability in your area.



CURO Crown

A resin made for printing temporary dental crowns and bridges. The prints produced are tasteless, durable, abrasion-resistant, and have a natural tooth aesthetic. Formulated to be polished and stained by popular kits.

- A1 760-KT220700101
- A2 760-KT220701015
- A3.5 760-KT220710101
- B3 760-KT220720101
- 500gm **\$164.95**



CURO Guide

An autoclavable, transparent, and rigid material designed for 3D printing surgical guides for implant placement surgery. With high tensile strength and Class I biocompatibility properties, it is the ideal tool to achieve more accurate results. Transparent.

- 760-KT220570101 500gm..... **\$164.95**



CURO ProCast

Offering dental professionals a clean burnout process, with minimal distortion and accurate 3D prints for investment molding. Whether printing a substructure, frame, or crown, our new casting formula will provide smooth surfaces with the finest of details. Red.

- 760-KT220690101 500gm..... **\$164.95**



CURO Element Model

Our enhanced in-house formula for highly defined, ultra-strong, and accurate dental models with a smooth finish and minimal post-processing shrinkage. Perfect for diagnostic wax-ups, aligner thermoforming, and more.

- White**
- 760-KT220630101 500gm..... **\$54.95**
 - 760-RS110010156 5kg **\$449.95**
- Beige**
- 760-KT220640101 500gm..... **\$54.95**
 - 760-RS110010155 5kg **\$449.95**



CURO IBT

A 3D printing material that guarantees brackets are set efficiently, and precisely. With great translucency, flexibility and a fast post-printing procedure, CURO IBT cuts chair time for bracket placement by 80% while increasing treatment accuracy. Transparent.

- 760-KT220610101 500Ggm **\$164.95**



CURO ProSplint Soft

A dental resin ideal for 3D printing splints, and night guards. With ProSplint Soft dental professionals are able to deliver comfortable, clear, and durable solutions to their patients. Transparent.

- 760-KT220730101 500gm..... **\$164.95**



CURO Gingiva

Designed to perfectly mimic the feel and appearance of real life gum tissue. The soft and flexible texture makes it ideal for 3D printing gums for implant models. Pink.

- 760-KT220590101 500gm..... **\$164.95**



CURO Model

Features a minimal shrinkage and breakage formula for highly resistant dental models. Enjoy rapid and repeatable workflows, our CURO Model resin makes 3D printing of diagnostic and implant models a carefree endeavor. Yellow.

- 760-KT220660101 500gm..... **\$98.95**



CURO Tray

Enabling dental professional to create custom fast-printing, durable, and biocompatible impression trays. Tough mechanical properties allow the printed trays to withstand the most powerful of human bites, allowing for the most accurate dental impressions. Orange.

- 760-KT220600101 500gm..... **\$164.95**

Please see your DHP Equipment Specialist for pricing and availability in your area.



LuxaPrint Model

Light-curing 3D print resin for the fabrication of dental models. Delivers exceptionally fine, smooth and non-porous printed surfaces with the highest level of detail. It is also suitable for the production of thermoformed splints.

Beige

760-171264	200gm.....	\$67.25
760-171200	500gm.....	\$115.95
760-171201	1kg.....	\$176.75
760-171265	2kg.....	\$327.25

Gray

760-171294	200gm.....	\$67.25
760-171292	500gm.....	\$115.95
760-171293	1kg.....	\$176.75
760-171263	2kg.....	\$327.25

Ivory

760-171272	200gm.....	\$67.25
760-171274	500gm.....	\$115.95
760-171276	1kg.....	\$176.75
760-171279	2kg.....	\$327.25

Transparent

760-171267	200gm.....	\$67.25
760-171268	500gm.....	\$104.75
760-171269	1kg.....	\$159.45
760-171270	2kg.....	\$287.25
760-171271	5kg.....	\$678.25



LuxaPrint Ortho

Light-curing 3D print resin for the fabrication of individual surgical guides with highest precision. Certified Class I medical device. Transparent.

760-171256	200gm.....	\$89.25
760-171206	500gm.....	\$162.95
760-171207	1kg.....	\$293.95
760-171217	2kg.....	\$544.45
760-171218	5kg.....	\$1209.75



LuxaPrint Ortho Flex

Light-curing 3D printer resin for the additive production of flexible soft splints in a digital workflow. Certified as a Class I medical device. Near natural transparency.

760-171273	200gm.....	\$147.75
760-171250	500gm.....	\$282.75
760-171252	1kg.....	\$471.25
760-171281	2kg.....	\$921.75
760-171284	5kg.....	\$2182.95



LuxaPrint Ortho Plus

Light-curing 3D printer resin that is used for the fabrication of orthodontic and dental appliances such as mouthguards, nightguards, splints and positioners. The premium resin provides an exact, comfortable fit that is resistant to fracture. Transparent.

760-171259	200gm.....	\$122.95
760-171210	500gm.....	\$243.75
760-171211	1kg.....	\$403.95
760-171215	2kg.....	\$790.25
760-171216	5kg.....	\$1871.25



LuxaPrint Tray

Light-curing 3D print resin for the fabrication of individual impression trays. Turquoise.

760-171266	200gm.....	\$85.75
760-171204	500gm.....	\$133.45
760-171205	1kg.....	\$241.75
760-171258	2kg.....	\$373.25
760-171261	5kg.....	\$870.45

Please see your DHP Equipment Specialist for pricing and availability in your area.



KeyCast®

Highly precise resin for investment molding. Burns out with no residue. Violet.

760-4200000	0.5kg.....	\$181.25
760-4220000	1kg.....	\$278.75



KeyDenture Try-In™

Takes the uncertainty out of the denture fitting process. Designed for precision and efficiency, it's photopolymer resin indicated for 3D printing of biocompatible, short-term trial dentures, intended for evaluation of fit, occlusion, esthetics, and phonetics during try-in appointments.

A1	760-4200401	
B1	760-4200406	
BL4	760-4200420	
0.5kg		\$152.75

A1	760-4220401	
B1	760-4220406	
BL4	760-4220420	
1kg		\$266.75



KeyGuard™

Precise fit for enhanced comfort and performance. Optimized cost efficiency, superior durability.

White		
760-4220200	1kg.....	\$295.45

Black		
760-4220201	1kg.....	\$295.45



KeyGuide®

For manufacturing highly precise surgical guides. Clear.

760-4200001	0.5kg.....	\$181.25
760-4220001	1kg.....	\$278.75



KeyMask®

Mimics the feel of natural gums for printing gingival masks. Pink.

760-4220002	0.5kg.....	\$195.25
-------------	------------	-----------------



KeyModel®

Perfect for highly precise and accurate dental models. Beige.

760-4200006	0.5kg.....	\$123.25
760-4220006	1kg.....	\$188.25



KeyModel Ultra™

For next-gen dental and orthodontic models. Light Gray.

760-4220010	1kg.....	\$96.75
760-4240010	4kg.....	\$332.75

Ivory		
760-4220009	1kg.....	\$96.75
760-4240009	4kg.....	\$332.75



KeyOrtho IBT™

For fabricating indirect bonding trays. Tinted.

760-4200008	0.5kg.....	\$274.95
760-4220008	1kg.....	\$427.95



KeyOrthoModel®

Designed for high speed and accuracy. Grey.

760-4200003	0.5kg.....	\$123.25
760-4220003	1kg.....	\$188.25



KeySplint Hard®

For rigid dental splints and night guards. Tinted.

760-4200004	0.5kg.....	\$306.25
760-4220004	1kg.....	\$523.75



KeySplint Soft®

For splints, night guards and bleaching trays. Light Violet Tint.

760-4200005	0.5kg.....	\$306.25
760-4220005	1kg.....	\$523.75

Clear		
760-4220161	1kg.....	\$532.25



KeyTray™

Biocompatible resin for creating customized impression trays. Violet.

760-4200007	0.5kg.....	\$165.45
760-4220007	1kg.....	\$243.75

Please see your DHP Equipment Specialist for pricing and availability in your area.



KULZER
MITSUI CHEMICALS GROUP



dima® Print C&BTemp

Class IIa material that can be used to produce short-term Try-ins or longer term temporaries (up to 1 year). The material covers exposed dentine, minimizing or completely preventing sensitivity.

A1	760-66087416
A2	760-66087417
A3	760-66087418
A3.5	760-66087419
B1	760-66087420
B2	760-66087421
BL	760-66087423
1000gm	\$535.95



dima® Print Gingiva Mask

Helps improving implant workflows and producing models with flexible, natural-looking gingiva masks. It features a shore A hardness of 62 and is comparable to conventional materials, so technicians can adopt digital processes yet still enjoy the same characteristics of traditional materials. Pink.

760-66077884	1000gm.....	\$269.45
--------------	-------------	-----------------



dima® Print Stone Beige

Made to mimic the look, feel and mechanical properties of traditional beige gypsum, dima Print Stone Beige is an all-rounder choice for 3D-printing nearly any kind of dental models, including high precision models for implant works.

760-66077913	1000gm.....	\$279.75
--------------	-------------	-----------------



dima® Print Cast Ruby

Universal casting material that facilitates greater detail than milling (no bur size limits). Compatible with traditional materials and crowns and bridges (up to 5 units). In precious/non-precious metals partials and inlays/onlays made with press ceramics.

760-66081664	1000gm.....	\$279.75
--------------	-------------	-----------------

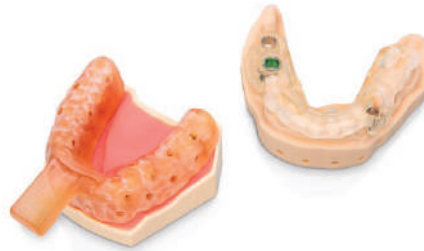

dima® Print Guide & Tray

Class I Medical Device, to manufacture 3D printed highly accurate surgical drilling guides and individual or custom impression trays – in an efficient and easy process. You can even print the two types of medical devices in one step, which helps to reduce overall production time.

760-66081915	1000gm.....	\$298.95
--------------	-------------	-----------------



dima® Print Stone Gray

dima Print Stone gray was developed to match the look and handling properties of gray gypsum for the production of models. The material is an excellent choice for technicians with the highest aesthetic demands, such as ceramists. It provides the perfect backdrop for ceramic veneering and staining.

760-66080023	1000gm.....	\$367.25
--------------	-------------	-----------------



dima® Print Digital Denture

Helps you create duplicate dentures in a fast, easy process and serve a new market for back-up (e.g. for travel or emergencies) dentures.

Try-In White

760-66075558	1000gm.....	\$415.95
--------------	-------------	-----------------

Original Pink

760-66077052	1000gm.....	\$415.95
--------------	-------------	-----------------

A1

760-66077054	1000gm.....	\$530.95
--------------	-------------	-----------------

A2

760-66077055	1000gm.....	\$530.95
--------------	-------------	-----------------

B1

760-66077058	1000gm.....	\$530.95
--------------	-------------	-----------------



dima® Print Splint

MD class IIa material for 3D printing. When used together with the cara Print System, it saves you time and money whether compared to traditional methods or milling. And by saving the STL files, you can always reprint a replacement with ease. Clear.

760-66077916	1000gm.....	\$342.75
--------------	-------------	-----------------



dima® Print Stone Teal

A calm color for less eye strain and any orthodontic need, especially deep drawing. Models printed with dima Print Stone Teal offer the typical handling of traditional orthodontic models so that you can use the same techniques as always – but with a new touch to the color: The unique teal shade provides a strong contrast to metal wires, making it easy on the eyes and very comfortable to work with.

760-66081650	1000gm.....	\$319.25
--------------	-------------	-----------------

Please see your DHP Equipment Specialist for pricing and availability in your area.



by 3D SYSTEMS



NextDent C&B MFH

Micro Filled Hybrid print material for crowns and bridges. The balance between inorganic fillers and the resin give the material its high strength and wear resistance.

BL	760-NDCMBL01000	
N1	760-NDCMN101000	
N1.5	760-NDCMN1501000	
N2	760-NDCMN201000	
N2.5	760-NDCMN2501000	
N3	760-NDCMN301000	
1kg		\$479.95



NextDent Cast

An easy burn out 3D printing material, residue-free and suited for all kinds of purposes. Whether you need a support structure, a frame or orthodontic devices. Purple.

760-NDCAPU01000	1kg	\$214.95
-----------------	-----------	-----------------



NextDent Gingiva Mask

A flexible material that can be used in combination with model material, making it possible to print parts of the model that need a certain flexibility, such as Gingiva Masks on implant models. Pink.

760-NDGMPI01000	1kg	\$209.95
-----------------	-----------	-----------------



CROWNTEC Composite Resin

A premium composite resin that can be used to additively manufacture biocompatible permanent restorations including crowns, inlays, onlays, veneers, and artificial teeth for dentures. This FDA-cleared (510(k) clearance) and CE-marked Class IIa material offers best in class properties. As part of the NextDent digital dentistry solution dental laboratories and clinics are able to produce these dental devices that are 30% stronger than those produced using conventional methods while reducing material waste.

A1	760-NSCTA100500	
A2	760-NSCTA200500	
A3	760-NSCTA300500	
B1	760-NSCTB100500	
SW	760-NSCTSW00500	
0.5kg		\$709.95



NextDent Denture 3D+

For denture base applications. This material has excellent mechanical properties and is comparable to conventional denture base materials.

Classic Pink	760-NDD3CP01000	
Dark Pink	760-NDD3DP01000	
Light Pink	760-NDD3LP01000	
Opaque Pink	760-NDD3OP01000	
Red Pink	760-NDD3RP01000	
Translucent Pink	760-NDD3TP01000	
1kg		\$354.95

Please see your DHP Equipment Specialist for pricing and availability in your area.



NextDent Model 2.0

Characterized by its high degree of accuracy, making this material suitable for detailed master models where a high precision is needed. The models show high visual details due to color and opacity and has an ideal surface for scan-impressions.

- Grey..... 760-NDM2GR01000
- Peach..... 760-NDM2PE01000
- White 760-NDM2WH01000
- 1kg **\$194.95**



NextDent Ortho Flex

The balance of optical appearance and mechanical properties, combined with excellent print quality and long-term stability makes this material the perfect solution for in-house production of Dental Splints and Retainers. Offers high break resistance, perfect accuracy and a high degree of flexibility. Transparent.

- 760-NDOF01000 1kg..... **\$467.95**



NextDent Surgical Guide

Developed for the printing of Surgical Guides for implant surgery use. Because of the high precision of this material it is easy to insert drill sleeves, directly after printing. Enabling even greater precision during surgery. The properties of NextDent SG will not change by using disinfectants. Translucent.

- 760-NDSGOR01000 1kg..... **\$271.95**



NextDent Ortho IBT

Material for orthodontic applications. Making use of the right dental software, you can plan the exact location of orthodontic brackets and design the Indirect Bonding Tray. Due to the flexible characteristics of the printed indirect bonding trays, orthodontist can easily place all the brackets at once, saving time at the chair. Clear.

- 760-NDOICL01000 1kg..... **\$349.95**



NextDent Tray

Biocompatible Class I material designed to print individual impression trays. The material distinguishes itself through high printing speed and accuracy. NextDent Tray resin enables technicians to make even the most complex trays in a matter of minutes.

- Blue.....760-NDTRBL01000
- Pink.....760-NDTRPI01000
- 1kg..... **\$271.95**



NextDent Ortho Rigid

Developed for digital manufacturing of splints in combination with suitable software. Transparent Blue.

- 760-NDORBL01000 1kg..... **\$309.95**



NextDent Try-In

Suitable for printing Try-In devices, a baseplate combined with the individual designed tooth setup, to check bite registration and occlusion.

- T10760-NDTIT1001000
- T11760-NDTIT1101000
- T12760-NDTIT1201000
- 1kg **\$339.95**

Please see your DHP Equipment Specialist for pricing and availability in your area.



Rodin™ 3D Printer Resins

FDA-registered medical devices and have been successfully tested for biocompatibility.



Rodin™ Bite Tray

Suitable for printing custom bite trays and impression trays. It is rigid and is compatible with all types of impression materials.

760-3DRTRAYF 1kg..... **\$245.75**



Rodin™ Castable

Used in the process of lost-wax casting of metal devices.

760-3DRCASTF 1kg..... **\$245.75**



Rodin™ Denture Base

Suitable for printing all types of dentures bases. Its high strength and low shrinkage properties produce excellent fitting denture bases.

760-3DRDBORF 1kg..... **\$295.25**



Rodin™ Model

Specifically formulated to prevent settling of pigments, building strong models for thermo-forming and has ultra-low shrinkage for dimensional accuracy of models, even when built using 100z microns. The resin has an ultra-fast cure rate of approximately 2.36in/hr (60mm/hr) at 100z. Tan.

760-3DRDTANF 1kg..... **\$196.45**



Rodin™ Ortho IBT

Highly flexible yet durable for printing indirect bonding trays. Orthodontists can easily place all the brackets at once, saving time at the chair.

760-3DROIBTF 1kg..... **\$245.75**



Rodin™ Sculpture

Its nanohybrid ceramic formulation possesses superior mechanical characteristics and esthetic properties allow technicians to produce life-like permanent restorations on par with those made with traditional materials while streamlining the production process and reducing manufacturing costs.

A1 760-3DRCNRA1300
 A2 760-3DRCNRA2300
 A3 760-3DRCNRA3300
 Bleach 760-3DRCNRBL300
 B1 760-3DRCNRB1300
 C2 760-3DRCNRC2300
 300gm **\$216.25**

A1..... 760-3DRCNRA1600
 A2 760-3DRCNRA2600
 A3 760-3DRCNRA3600
 Bleach..... 760-3DRCNRBL600
 B1 760-3DRCNRB1600
 C2 760-3DRCNRC2600
 600gm **\$324.95**

A1 760-3DRCNRA11200
 A2 760-3DRCNRA21200
 A3 760-3DRCNRA31200
 Bleach..... 760-3DRCNRBL1200
 B1 760-3DRCNRB11200
 C2 760-3DRCNRC2120
 1.2kg **\$650.45**



Rodin Sculpture 2.0

A next-generation Zirconia-infused nanohybrid resin that achieves previously unseen flexural strength and ceramic filler content values, allowing the material to provide superior wear and fracture resistance and set new benchmarks in the ceramic-nanohybrid industry.

OM1..... 760-23870
 OM3..... 760-23869
 A1 760-23875
 A2 760-23876
 A3 760-23877
 A3.5 760-23878
 A4 760-23879
 B1 760-23871
 B2 760-23872
 B3 760-23873
 B4 760-23874
 C1 760-23880
 C2 760-23881
 C3 760-23882
 C4 760-23883
 D2 760-23884
 D3 760-23885
 D4 760-23886
 1.2kg **\$986.25**

OM1..... 760-23888
 OM3..... 760-23887
 A1 760-23893
 A2 760-23894
 A3 760-23895
 A3.5 760-23896
 A4 760-23897
 B1 760-23889
 B2 760-23890
 B3 760-23891
 B4 760-23892
 C1 760-23898
 C2 760-23899
 C3 760-23900
 C4 760-23901
 D2 760-23902
 D3 760-23903
 D4 760-23904
 600gm **\$492.75**

OM1..... 760-23906
 OM3..... 760-23905
 A1 760-23911

Please see your DHP Equipment Specialist for pricing and availability in your area.



A2	760-23912	
A3	760-23913	
A3.5	760-23914	
A4	760-23915	
B1	760-23907	
B2	760-23908	
B3	760-23909	
B4	760-23910	
C1	760-23916	
C2	760-23917	
C3	760-23918	
C4	760-23919	
D2	760-23920	
D3	760-23921	
D4	760-23922	
300gm		\$393.95



Rodin™ Surgical Guide
 High strength mechanical properties and is resistant to chemicals, making it the optimal choice for the creation of full-arch and quadrant surgical guides.
 760-3DRSGF 1kg **\$245.75**



RodinTitan
 A ceramic nanohybrid resin engineered for the printing of full arch restorations and provisional hybrid dentures.
 OM1..... 760-24003
 OM3..... 760-23985
 A1 760-23987
 A2 760-23988
 A3 760-23989
 B1 760-23986
 C2..... 760-23990
 1.2kg **\$986.25**



Rodin™ Try-In
 Intended for producing Try-In denture models prior to printing the final denture base and teeth.
 760-3DRTIF 1kg **\$245.75**

OM1.....	760-24004	
OM3.....	760-23991	
A1	760-23992	
A2	760-23994	
A3	760-23995	
B1	760-23998	
C2.....	760-23996	
600gm		\$492.75
OM1.....	760-24005	
OM3.....	760-23997	
A1	760-23999	
A2	760-24000	
A3	760-24001	
B1	760-23998	
C2.....	760-24002	
300gm		\$393.95



Rodin™ Splint
 Strong, tough and durable resin suitable for all types of splints, night guards and retainers.
 Clear.
 760-3DRSPLINTF 1kg..... **\$245.75**

Please see your DHP Equipment Specialist for pricing and availability in your area.

SHINING 3D DENTAL



Custom Tray TR01

A biocompatible material with a high elastic modulus making it an outstanding choice for printing custom trays.

760-SHITR01 1kg..... \$152.95



Implant Model DM12

The ideal choice for printing separated models for crown and bridge application. The hardness and mechanical properties of the cured resin allows the DM12 to resist abrasion during seating and finishing for crown and bridge cases. Yellow.

760-SHIDM12 1kg..... \$123.95



Surgical Guide SG01

A clear and Biocompatible resin intended for printing dental surgical guides. It is certified by FDA as Class I medical instrument and meets ISO 10993 standards, making it ideal for Customized, non-implantable use with body contact limited to 24 hours. Transparent.

760-SHISG01 1kg..... \$160.25



Gingiva Mask

An excellent choice for replicating gingiva contours for digital implant cases. Gingiva color.

760-SHIGM11 1kg..... \$233.25



Ortho Model OD02

An excellent choice for printing models for the fabrication of aligners and orthodontic applications.

760-SHIOD02 1kg..... \$123.95



Temporary C&B

ideal choice for printing crown and bridge with perfect performance in colors, morphology, occlusion, etc. This material has features including high toughness, high pressure resistance, high flexural strength with low water absorption. Multi-color allows for different tooth color treatment, restore natural tooth color and excellent texture.

A1 760-SHICB11A1
 A2 760-SHICB11A2
 B1 760-SHICB11B1
 1kg. \$160.25



Implant Model DM03

The ideal choice for printing implant models and separated models for C&B applications. This material has features including high toughness, high pressure resistance, etc. Blue/Gray.

760-SHIDM03 1kg..... \$123.95



Splint Soft

An ideal choice for printing soft splint with perfect performance in transparent color, morphology, occlusion, etc. This material has features including high tensile strength, optimum elongation and high flexural strength with low water absorption.

760-SHISS01 1kg..... \$254.95



Try-In Denture

An excellent choice for printing denture try-in. This material has best performance in flexural strength, high hardness and low viscosity without product being brittle. Displays good colour stability, tasteless and easy cleaning.

760-SHIDT01 1kg..... \$378.95

Please see your DHP Equipment Specialist for pricing and availability in your area.



Equipment and practice financing you can count on.

DHP teams up with Stearns Bank to provide:

- ✓ Custom payment options
- ✓ Small business loans
- ✓ Full-service digital banking
- ✓ Responsive support

We answer on the first ring!



▲ Apply Now



Brittany Davidson
(320) 371-1083

Brittany.Davidson@StearnsBank.com



Deborah Paine
(800) 247-1922

Deborah.Paine@StearnsBank.com



Michelle Fuchs
(320) 260-5731

MichelleF@StearnsBank.com

Dental Health Products, Inc. is not associated with Stearns Bank N.A. or our affiliates. Subject to credit approval/qualifications. Some limitations may apply. Terms, conditions, applicable tax, shipping, insurance and closing costs may apply. Subject to change without notice.

Member FDIC | Equal Housing Lender

Please see your DHP Equipment Specialist for pricing and availability in your area.

Toll Free: 800.626.2163

www.dhpsupply.com

Fax: 888.681.5088



AMANNGIRRBACH

CeramillTherm DRS Sintering Furnace

The Ceramill Therm DRS sintering furnace is part of the High-Speed Zirconia Kit and stands for uncomplicated and, above all, fast sintering of zirconia restorations. Small patient restorations can be sintered in the laboratory and in the dental practice within an extremely short time. In contrast to conventional sintering furnaces, the Ceramill Therm DRS employs a high-performance heating element, which makes work significantly faster, more flexible and more effective. The compact construction and slim design are convincing and are the ideal addition to all workflows.



ivoclar

Programat CS2 Furnace

The device has been specially developed for the crystallization of IPS e.max CAD restorations. The Programat CS2 is easily operated by means of the new colour touch screen and the proven membrane-sealed keypad. It is furthermore equipped with 20 individual programs as well as predefined Ivoclar Vivadent programs, such as the Speed program, which crystallizes IPS e.max CAD restorations in less than 15 minutes.

Please see your DHP Equipment Specialist for pricing and availability in your area.



SMART.FIRE

The all-new compact VITA SMART.FIRE chairside furnace is ideal for crystallizing, staining, glazing and corrective firing with ease. Designed specifically for dental practices, VITA SMART.FIRE features pre-installed programs along with customized material-specific options for simple firing. Just touch and fire.

- Intuitive user interface with material selection and program start in one step
- Organized menu navigation with self-explanatory program symbols
- Pre-installed programs for all common chairside materials
- Compact design saves space – for any practice size
- Reliable performance and long-lasting firing technology
- Durable housing with sealed surfaces



VITA V60 i-Line Plus Ceramic Furnace

The VITA V60 i-Line focuses on two key aspects: ease of use and excellent firing results. Equipped with an impressive touch display, an intuitive user interface and the durable VITA fused quartz muffle for perfect firing results for all brands of dental ceramics (including lithium disilicate ceramic and VITA SUPRINITY® PC).

VITA Quality

Use the best materials and component with just one goal: uncompromising reliability! This high performance ceramic furnace is a real workhorse. Extremely robust, integrated power surge protection and long-lasting VITA fused quartz muffle.

User Friendly

The touch display and intuitive menu navigation make working with the VITA V60 i-Line very easy. The minimalist design and robust technology focus on one central function: reliable firing. No complicated assembly required – just plug the furnace in, switch it on and start work.

Unbeatable Value

A classic and proven furnace design, which intentionally avoids costly additional functions. The design of this device focuses on the essential quality: absolute reliability. The modular design allows for easy access to all wearing parts and well-organized arrangements also making it easy to service and reduce your costs.



Please see your DHP Equipment Specialist for pricing and availability in your area.



Ceramill Motion DRS Milling Machine

The 4-axis Ceramill Motion DRS milling machine brings same-day dentistry to any practice, offering users maximum treatment versatility and enabling high-quality restorations within a single session. The Ceramill DRS has two milling modes - Fast and HD - and produces single unit restorations up to 3-crown bridges.

Ray America



RAYMill C Milling Machine

Crafted for excellence, the RAYMill C combines state-of-the-art technology, compact design, and impeccable accuracy. Our rapid production capabilities always ensure perfect patient fittings with dual grinding technology. In the fast-paced world of dentistry, RAYMill C stands out with its swift, tailored results. Our advanced grinding machine addresses various dental indications, effectively outperforming other products. With RAYMill C, we promise superior dental care, ensuring every smile we touch is transformed with precision and care. RAYMill C is a precision-engineered machine. It boasts the latest in cutting-edge technology and a compact design that makes it both efficient and precise. Its advanced dual grinding technology can produce top-quality patient fittings in record time, ensuring an impeccable fit every time.

Please see your DHP Equipment Specialist for pricing and availability in your area.

watermark[™]medical

Better sleep testing.

A more effective dental practice.



1. IN-OFFICE SCREENING

Our clinically validated screening system helps dentists identify OSA in their patients so they can take the next steps towards testing, obtaining a proper diagnosis, and necessary treatment.



2. TEST PATIENTS FROM HOME

Patients are more receptive to the trend of “at-home diagnostics” and it provides a more cost-effective solution to patients with high insurance deductibles. Our tests have been used to help over 1.35 million patients, averaging more than 180,000 tests every year.



3. REAL-TIME INTERPRETATION

We bridge the gap between dentists and sleep physicians through introductions to our vast network of state-licensed, board-certified Sleep Physicians. Our network of health professionals ensure better treatment for patients and better support of their dental providers.



4. TREATMENT OPTIONS

If an oral appliance is recommended, our network of Board-Certified Sleep Physicians can provide you with the necessary documentation to begin the oral appliance case. Our ARES[™] platform offers the unique option to streamline obtaining the Letter of Medical Necessity should treatment be recommended.



5. BETTER COMPLIANCE

Many of your patients suffering from sleep apnea are searching for an alternative to a cPAP. With the compliance rates of cPAP estimated to be as **low as 17%**, OAT is an alternative treatment option for these patients. By diagnosing OSA in your dental office, you have the ability to offer OAT treatment options to your patient.



www.watermarkmedical.com

Better Sleep Testing. A More Effective Diagnosis.

Please see your DHP Equipment Specialist for pricing and availability in your area.



C50 Full HD Camera

The C50 Diagnostic Camera is a cutting-edge intraoral camera and diagnostic device designed to provide precise and detailed visuals for dental professionals. With its advanced technology, the C50 captures high-definition images of teeth and oral structures, allowing dentists to make accurate diagnoses and treatment plans. The C50 uses patented fluorescence technology to capture high definition images to highlight occlusal caries, plaque, calculus, and gingival inflammation.



SOPROCARE®

Patented SOPRO® innovation using fluorescence and selective chromatic amplification technologies. The SoproCARE diagnostic intraoral camera has 3 modes for 3 needs: Daylight Mode, Caries Mode and Perio Mode.

SOPROCARE® instantly highlights plaque, gingival inflammation and caries even in their early stages.

- Light - 78gm
- 4 pre-set selections (extraoral, intraoral, CARE, macro)
- Lighting by LED: Four white, three blue
- Freezing by sensitive touch "SOPROTouch®"

Please see your DHP Equipment Specialist for pricing and availability in your area.



CamX® Elara

Designed with all ergonomic demands in mind, this sophisticated intraoral camera will improve patient communication, leading to higher case acceptance and better tracking of treatment.

- Excellent Image Quality: 8 White Light LEDs positioned around the lens provide bright homogeneous image quality.
- Always in focus from 5-35mm making the camera easy to use and eliminating the need for further adjustments.



CamX Spectra

The only caries detection aid that uses fluorescence technology to visualize and discover caries earlier, as well as plaque and calculus.

- 4 Violet LEDs stimulate metabolic products found in cariogenic bacteria, causing them to glow red while healthy enamel glows green.
- Caries and plaque filters in the imaging software show caries activity by means of a color scale and numeric evaluation.
- Repeatable and reliable documentation for monitoring progress of caries due to the 8mm spacer.

Please see your DHP Equipment Specialist for pricing and availability in your area.



Canaview

An excellent communication tool that improves understanding and interaction with patients. The Canaview intraoral camera provides visual evidence that you need to educate patients and make more accurate diagnoses. Boasting a true auto-focus and intuitive camera lighting system, this dental digital photography camera requires no manual adjustments and is easily shared between different examination rooms and chairs.

- High Resolution images with 5MP
- Ultra-wide and non-spherical lens
- Innovative Anti-fog design
- Direct USB connection to computer
- Super light weight body
- Responsive capture button
- Complimentary Image management software
- Compatible with major imaging software: *AbleDent, Apteryx, Adstra, CaptureLink, CliniView, Cleardent, DentiMax, Digora, Dexis, Eaglesoft, Owandy, ProfSunj, and more...*



IRIS X90 IntraOral Camera

HD IMAGES

Your patients watch everything in HD. Connect with the consumer in the chair to increase case acceptance with true HD quality images from IRIS X90

DURABLE

Every Digital Doc product is custom designed and made to last. This makes your return on investment even more remarkable.

EXTENDED WARRANTY

Lifetime technical support and get your camera repaired after warranty period.

PLUG & PLAY

There is no installation, just plug it in and start taking the high-definition 1080p images over a standard USB 2.0 protocol.

DUAL CAPTURE

Left and right-hand buttons making it extremely user friendly.

Please see your DHP Equipment Specialist for pricing and availability in your area.



WhiCam 5M

The First 5Mega Pixel Camera. All metal intraoral camera with built-in mouse.

- Macro to Infinity: Camera is able to focus from macro mode (close) to infinity that includes a full arch and face shot.
- True Auto Focus: The 5M utilizes 1-touch true AutoFocus. Liquid lens optics technology.
- FHD Image Support: The device shows FHD (1080p) in live image supported by a 5 mega pixel sensor.
- Color Impressions: Adjust the color impression on camera to fit different monitors or screen.
- Black & White Function: Capture and save X-Ray film image to PC.



Ez SHOT

Autofocus HD Intraoral Camera.

- Plug & Play: With just two easy steps, plug in your camera and begin usage. Windows will automatically detect and install the drivers for you.
- Auto Focus: This feature allows improved zoom shots and closer macro shots. Semi focus function also available for more control.
- HD Image: High definition. 1280 x 720 image.
- Adjustable LED Brightness: LED intensity adjustment button, you can adjust brightness to three intensity levels.
- Black & White Function: With just a click, the Black and White feature automatically takes and sends analog XRay film images to PC.



Please see your DHP Equipment Specialist for pricing and availability in your area.



Claris i5HD

Unlike other "HD" cameras that merely resize images to high-definition resolution, our Claris i5HD Intraoral Camera is equipped with a native high-definition imaging sensor, reducing pixelation and unwanted artifacts that may obfuscate proper diagnosis. Be assured that your images will look crisp, clear, and vibrant on even the largest display formats. With a less than 5% distortion-rate, you can be confident that your images will communicate exactly what's going on. The hassle-free setup has never been easier and will have you working seamlessly with all major imaging software within minutes.



vatech

EzCam

Obtaining a stable high-quality image with the EzCam is simple and easy. No installations required- just plug and play. When the camera is turned on, auto-focus mode starts. With a focus range of 9mm-35mm, the camera will automatically focus according to the distance between the camera and the filmed object, which means no manual adjustments are required.

EzCam is also equipped with an aspheric lens which causes less image distortion and provides excellent image quality, suitable for diagnosis. With two capture buttons, one on each side of the camera, the thumb and index finger can provide support that results in stable positioning while minimizing motion artifact.

Please see your DHP Equipment Specialist for pricing and availability in your area.



PSPIX²® Cordless Imaging Plate Scanner

The advanced technology used inside this scanner marks a turning point in terms of excellence. The new PSPIX2 is as much as three times smaller than other imaging plate scanners, making it the most compact system on the market.

The new PSPIX2 is the only scanner on the market with optional removable parts that can be sterilized in an autoclave to give maximum protection. The removable parts provided with each purchase comply with dental washer disinfectant.



ScanX[®] Swift View 2.0

ScanX Swift View 2.0 makes your dental practice sustainably ready for the future while bringing diagnostic efficiency and reliability to the next level today. The ScanX Swift View 2.0 performs best in conjunction with ScanX IDX PSPs. These thin, flexible, and wireless IDX PSPs offer superior durability, unmatched patient comfort, and ease of use. With 100% active image area from edge-to-edge, available in all intraoral formats 0-4, they are a perfect fit for all patients, young and old, yielding maximum flexibility for your practice.

With the new Easy Feed concept, you can scan IDX PSPs very quickly, one after the other. The interchangeable guides make it possible to capture all intraoral phosphor storage plate formats.



Please see your DHP Equipment Specialist for pricing and availability in your area.



SOPIX²

CMOS sensor with optic fiber of 1.5 million of pixels (size 1) or 2.21 millions of pixels (size 2), theoretical resolution of 25 pl/mm, actual resolution > 18 pl/mm, 3.70m cable. Includes ACE technology (Automatic Control Exposure). Delivered with a sensor holder, 10 sensor sheaths, and ACTEON imaging software.



SensorX

The SensorX intraoral sensor is designed to easily capture intraoral X-ray images that can be viewed, stored and manipulated for diagnostic use by today's modern dental practice. SensorX, combined with ScanX is the ideal complement for a complete hybrid solution. Thanks to the rounded corners, SensorX can be positioned closer to the tooth, helping to produce a sharper image. The enhanced CsI CMOS technology of the SensorX ensures the fast transmission of high-resolution images. The new Air Techniques CsI Scintillator layer reduces scatter and concentrates the light collection, which dramatically influences the end result image quality.

Please see your DHP Equipment Specialist for pricing and availability in your area.



IXS™ Sensor

DEXIS IXS is the new and improved Gendex. Built upon decades of success with Gendex GXS-700 sensors, IXS is everything you have grown to rely on in a sensor and more. Easily produce diagnostic quality images with improved contrast, less noise, and greater dose flexibility. Enjoy enhanced robust engineering and automated technology.

- IXS is three times more resistant to damage or functional failure than Gendex GXS-700.
- IXS handles double the biteforce without cosmetic damage than Gendex GXS-700.
- IXS includes SimplySmart has smart IoT capabilities such as direct-download calibration files, automated software updates, and proactive sensor health monitoring.



DEXIS™ Ti2 Sensor

Building on the success of the DEXIS Titanium Sensor, the leading intraoral sensor in the United States, DEXIS proudly introduces the next-generation - DEXIS Ti2 Sensor.

Committed to diagnostic excellence, DEXIS sets a new standard with the DEXIS Ti2 intraoral sensor. Brand-new AI capabilities and durability enhancements put diagnostic excellence front and center. Comfortable, durable, and one-size-fits-all, the DEXIS Ti2 Sensor empowers clinicians to capture high-resolution images consistently and enhance their diagnostic capabilities through AI.



Please see your DHP Equipment Specialist for pricing and availability in your area.



Blu

The Blu isn't like any ordinary dental sensor. Our Digital Doc team wanted users to have sharp, crystal-clear images that they could proudly show to their patients. With 27 PL/mm Theoretical, the Blu is now the best intraoral sensor on the market. When designing any Digital Doc product, we always keep the doctor and patient in mind. Implementing this high-quality intraoral sensor into your practice is quick and easy. Blu is not only supported by over 25 software suites, but the support plan also comes with virtual training. When purchasing your Blu Intraoral Sensor, you can choose from two sizes: Size 1.0 and 2.0. The sensor is about 4.8mm thick and has external dimensions of 31.3mm X 42.9mm. It's sleek and compact design allows patients to experience maximum comfort.



DrsRay

The Ultra-Durable DrsRay may be the last Digital Intraoral Sensor you may ever need. Available in Sizes 1.0, 1.5, and 2.0.

- Superior Contrast Resolution: DrsRay Sensor's produce great contrast resolution at the lowest possible exposure settings adhering to the A.L.A.R.A Principle.
- Plug & Play: Compatible with most major imaging software. We will install and integrate into your existing software at no additional charge, or you can use our newest Drs Viewer Pro Imaging Software.
- True Comfort: Only 4.8mm thick. Patient comfort with our Xray sensor's slim and rounded corners. The sensor is anatomically matched to contour to the patients mouth.
- Waterproof IP68 Rated: Our fully waterproof sensor has been hermetically sealed to be protected against any fluids and contaminants. Can be safely cold sterilized for added peace of mind.



Please see your DHP Equipment Specialist for pricing and availability in your area.



ClearVision®

ClearVision is the digital sensor system from Midmark, designed to simplify practice integration and deliver high-quality images in a durable, patient-friendly design. Featuring a direct USB 2.0 connection, advanced CMOS technology optimizes resolution while reducing noise, producing sharp, detailed images for immediate review and diagnosis.

PATIENT COMFORT

ClearVision sensor's thin profile, rounded corners, and contoured surfaces are designed to minimize patient discomfort. Available in two sizes to accommodate patient needs and exam requirements. ClearVision integrates with our Preva 2.0 and Preva Plus intraoral X-rays through a direct USB hub.

QUALITY AND DEPENDABILITY

Our sensor housing and cable are designed for reliability and a water-tight connection to promote asepsis.

IMAGE CLARITY

Advanced CMOS technology optimizes resolution while reducing noise, producing sharp, detailed images for immediate review and diagnosis.



Ray America

RIOSensor

Boasting 24lp/mm true resolution, a waterproof hermetically sealed casing, Teflon-coated cables with robust connection points, and multi-sequence acquisition with TWAIN integration, RIOSensor+ stands as a formidable option for dental imaging, designed to endure extensive stress and manipulations. Available in sizes 1 & 2.

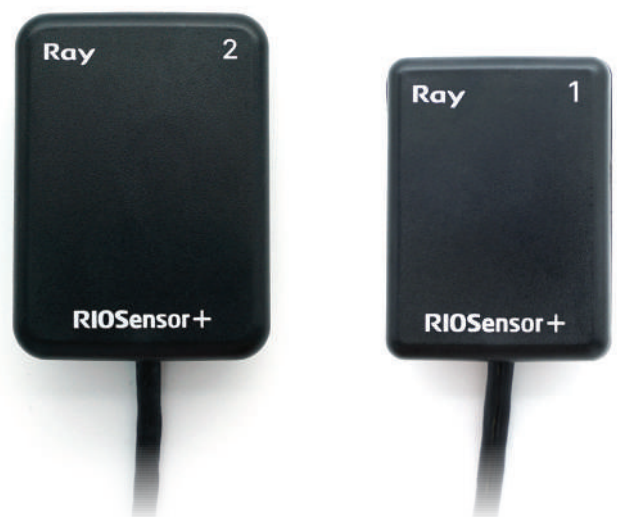

Please see your DHP Equipment Specialist for pricing and availability in your area.



Evolve Digital Sensor

The new Evolve Intraoral Digital Imaging Sensor offers high definition images with 25 (theoretical) line pairs and advanced image processing features for accurate diagnosis. The sensor comes with user-friendly software or integrate with other viewing software. The sensor is available in both adult (2) and pediatric (1) sizes. The sturdy USB 2.0 cable is 3 meters in length and can be easily replaced.



Clio PRIME

Clio Prime delivers consistently exceptional diagnostic images. With EveryShot technology, you can use any handheld x-ray or wall mount unit. No matter the source, EveryShot effectively eliminates under- and overexposure, saving you from time-consuming retakes. EveryShot gives you the best of sensor technology—a fiber optic design for low visual noise, CMOS technology for ultra detailed images, and advanced dynamic range for optimal contrast across the radiation spectrum.

Please see your DHP Equipment Specialist for pricing and availability in your area.

vatech

HD Sensor

The HD Sensor is clinically usable at a wide range of exposure settings and is more consistent than all of the other sensors in the market. Practitioners benefit from a reduction of time consuming and exposure-related retakes. Also, patients benefit from the reduction of radiation exposure. With our high sensitivity sensor, you can capture diagnosable images under any condition, even when using an old X-ray source.



vatech

Wave Sensor

With its patient-oriented design, the Wave Sensor reduces patient discomfort and makes imaging a pain-free experience.

The Wave Sensor's elastic edge allows your staff to position the sensor much easier than before. The Wave Sensor conforms to the shape of the lingual surface of the teeth and allows for better adjustment to the X-ray source for a perfect alignment. It also reduces an overlap of image between the teeth, ensuring a clearer image; revealing hidden areas that is not normally found. The Wave Sensor assists you and your team to make precise diagnosis.



Please see your DHP Equipment Specialist for pricing and availability in your area.



X-Mind Prime

X-Mind Prime offers a wide range of CBCT (32) panoramic (24) options, covering many clinical applications including implantology, endodontics, TMJ and sinus imaging. Practitioners can also scan 3D objects such as plaster models and silicone impressions, opening up a whole range of new possibilities. With this solution, all dental practices can now offer their patients 3D imaging and expand their clinical applications.

- Wall mounted for zero footprint, great for small offices
- Excellent image quality for easier diagnosis and patient communication
- Multiple Field of Views from 5x5cm to 8.5x9cm for multiple applications like implantology
- Laser alignment for easy patient positioning
- Control panel under chin support for easier workflow
- Lightweight for easy installation (one person, one hour)



ProVecta 3D Prime

Taking diagnostics to the next level ProVecta 3D Prime combines diagnostic flexibility, ease of use and lower radiation dose. The ProVecta 3D Prime generates a unique 130mm x 85mm jaw-shaped volume that encompasses all treatment areas without imaging non-relevant anatomy.

- The anatomically adapted jaw-shaped 3D image includes all dentition, including third molar area
- 3D & 2D X-ray images with exceptional image quality
- Highest resolution CsI flat panel sensor – creates brilliant, high-quality 3D & 2D images from one sensor, no swapping, no complications
- 50 x 50mm volumes in 80 or 120 µm resolution
- Intuitive touchpad, laser guidance, and patient positioning
- Designed for simplicity and high quality end to end

Please see your DHP Equipment Specialist for pricing and availability in your area.



**DEXIS ORTHOPANTOMOGRAPH™ OP 3D™
with Cephalometric Imaging**

- Innovative and patented ORTHOceph™ Plus design with fast cephalometric imaging scan times
- Adjustable field sizes for perfect image quality with minimal dose
- Provides needed protocols such as lateral and pediatric lateral projections with adjustable field widths
- Intuitive graphical user interface and automated sensor movements enable smooth workflows



DEXIS ORTHOPANTOMOGRAPH™ OP 3D™ LX

- Imaging Innovation Expanded
- Field of view options up to 15x20 without stitching
- Enhanced user interface
- Improved patient positioning
- Cloud-based service connectivity
- Seamless integration with DTX Studio™

Please see your DHP Equipment Specialist for pricing and availability in your area.

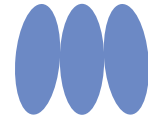

MORITA

Veraview X800

With the Veraview X800, MORITA has redefined top-class X-ray combination systems. Outstanding image quality for panoramic, 3D, and cephalometric images ensures a precise and reliable diagnosis even in the most demanding cases.

The extremely high resolution of more than 2.5 LP/mm at 10% MTF and a voxel size of 80 μm show even the smallest details. In addition, a wide range of innovative functions, e.g. to avoid artifacts or for automatic image optimization (based on real data), provide the greatest possible reliability in treatment planning.

Veraview X800 also sets new standards with respect to the ALARA principle. Related features include 11 exposure fields, automatic "Dose Reduction Function," and the child setting. These features help to achieve the lowest radiation dose possible while maintaining exceptional image quality.



SCHEDULE YOUR CALIBRATION!

X-RAY CALIBRATION

- » Qualifies for annual, state-mandated checkup
- » Adjustments are made per manufacturer's specifications:
 - Timers
 - Image accuracy
 - KvP readings
- » Film screen testing
- » Measurements of aluminum filtration in tube head
- » Includes calibration report of findings and x-ray meter readings
- » Calibration certificate issued for your records.

(Required by State Radiology Department)



Please see your DHP Equipment Specialist for pricing and availability in your area.



Expedition 3D CBCT

The new PreXion Expedition provides high quality image clarity with its 0.3mm focal spot, which allows for improved diagnostics of many conditions. Its all-new, IGZO flat panel detector (FPD) is named for the elements indium (In), gallium (Ga), zinc (Zn), and oxide (O), which are in the FPD. It provides the best image quality available by using more of the current to produce outstanding image clarity with less scatter and noise than previous models and lower power consumption. Its 3 fields of view (FOV) include a 5x5 cm, 8x8 cm and 12.5x10 cm for a large number of applications, including, but not limited to implant placement, bone quality studies, pathology, periodontics and endodontics. An optional 15x15 cm FOV is available for larger FOV applications, including orthodontics, TMJ and airway analysis. In addition, an optional cephalometric arm attachment can be added. Excelsior PRO is compatible with all DICOM compliant 3rd party implant surgical guide and CAD/DICOM merging software programs, and does not require any office computer graphics card updates or additional viewer licensing fees. An optional cephalometric x-ray attachment is available. Installation comes with a complete 10 year all parts warranty for maximum peace of mind.



Explorer PRO CBCT

3-in-1 CBCT (CT, dedicated pan and world's 1st integrated ceph x-ray)

The PreXion Explorer PRO 3D CBCT is the world's first 3D imaging scanner that contains an integrated cephalometric x-ray. This 3-in-1 model (CT, dedicated pan and integrated ceph x-ray) is designed for dental professionals seeking high quality image clarity provided by one the smallest focal spot's in the industry at just 0.3mm. The model offers 4 fields of view (FOV) include 5x5 cm, 10x10 cm, 15x10 cm and a single pass, 15x16 cm FOV with no stitching. This large FOV is made possible by one of the largest flat panel detectors (FPD) in the industry. It provides both excellent image capture for sleep and airway analysis as well as TMJ diagnostics and reduced patient exposure. It is compatible with DICOM compliant 3rd party implant surgical guide and CAD/DICOM merging software programs.



Please see your DHP Equipment Specialist for pricing and availability in your area.



Ray America

RAYPreMiere

RAYPreMiere will give fundamental insight into the patient's oral health by creating a 3D virtual representation of the patient. The software is an easy-to-use tool for predictable, safe, and patient-friendly treatment planning.

With just one scan, we deliver swift and precise data processing, guaranteeing flawless, distortion-free images. This empowers you to access comprehensive clinical perspectives, enabling confident diagnoses and comprehensive treatment plans, seamlessly guiding you from start to finish.

RAYPreMiere can capture a comprehensive region of anatomy with ease and precision. Its remarkable capability to capture both Nasion and Glabella, spanning from chin to forehead, all in a single scan height of 16cm is truly impressive.



Ray America

RAYSCAN Alpha Plus

High-performing 4-in-1 CBCT system provides essential functions for diagnosis and treatment. Integrates the latest digital technologies while maintaining outstanding performance. It reconstructs 3D scan data in 4 seconds after scanning in 4.9 seconds.

- Visible x-ray guide
- Image processing technology
- Specialized for endodontic procedures
- Fast scan view a CT image in less than 10 seconds
- One shot ceph
- Panoramic
- Wireless remote control
- Multiple FOVs available: 12x10, 16x10 & 8x8
- Rayguard protection

Please see your DHP Equipment Specialist for pricing and availability in your area.

vatech

PaX-i

The PaX-i provides the most precise high-quality panoramic image by combining image processing and accumulated experience in dental imaging from VATECH. This will improve your diagnostic accuracy by increasing treatment planning and patient satisfaction.

- A clear and sharp panoramic image brings you better diagnostics.
- Advanced details, especially in the anterior and roots, can easily be viewed with the PaX-i.
- These consistently high-quality images are the new standard of panoramic imaging.



vatech

Green X

The Green X is an advanced digital X-ray imaging system that incorporates pano, ceph (Optional), CBCT and model scan. It provides high quality images with lower radiation by combining image processing with Vatech's extensive experience in the dental imaging field. This will improve your diagnostic accuracy, which will lead to increased treatment planning and patient satisfaction.

The Green X offers a range of selectable fields of view. The Multi FOV option allows users to select the optimum FOV mode while minimizing exposure to areas that are not in the region of interest. The selection includes the following FOV sizes for diagnostic needs: 18x15, 16x11, 12x9, 8x8, 8x5, 5x5 and 4x4. These options cover the full arch region, sinus and left/right TMJ, and suits most oral surgery cases and multiple implant surgeries.



Please see your DHP Equipment Specialist for pricing and availability in your area.



XMind Unity™

Discover X-MIND UNITY, successor of X-MIND DC, the famous bullet proof intraoral unit. With its elegant style coupled to the cutting edge patented ACE technology, X-MIND UNITY brings the standard of X-ray generator to a very new level. Perfect accuracy and patient protection are what no other X-ray system has been able to reach so far. With SOPIX Inside, the digital sensor connects seamlessly and effortlessly into the X-Mind Unity. SOPIX Inside digital sensors feature the patented ACE Technology and with ACE Technology, overexposed images are eliminated. Your patient will only receive the necessary and adapted dose to their dental morphology. The dose received by the patient after each exposure appears on the timer's screen. When used with SOPRO Imaging software, this dose is also recorded in the patient's file in SOPRO Imaging ensuring permanent traceability and recordkeeping. You can also single-handedly position and stabilize X-Mind Unity making adjustments effortless. The anti-vibration and anti-movement mechanism ensures drift free positioning during an exposure. This assures a perfect image every time, eliminating unnecessary retakes and further acquisitions. Both staff and patient are now protected from unnecessary radiation exposure.



ProVecta HD

Featuring the precision of a DC generator with a 0.4mm focal spot, this intraoral X-ray is a perfect companion to any ScanX PSP scanner. The DC tube reduces the patient radiation dose by more than 25% in comparison to conventional AC units, ensuring greater safety for your patients and staff. It's operator friendly and includes a right-angle technology tube head and with an intuitive icon driven control panel and adjustable mA and kV levels.

Please see your DHP Equipment Specialist for pricing and availability in your area.



PHOT-xlls LCD Intraoral X-Ray

The PHOT-xlls produces superb radiographic images and minimizes patient exposure to radiation during dental imaging. Its sleek, aesthetic design makes it a natural choice for any dental operator.

- LCD touchscreen sub-controller with English, Spanish, French or Japanese language control selection at the touch of a switch
- USB port on sub-controller for importing screen saver pictures and for exporting X-ray service data
- Easy selection of exposure time, tooth type, cone type, film/digital modes, film speed, kV, mA and patient size
- Automatic and manual modes for each patient and tooth type
- Radiation dose (air kerma) display
- High frequency X-ray generator minimizes patient exposure to radiation
- 0.4mm focal spot produces excellent image clarity
- Lightweight, easy to position X-ray head
- 60-70 kV system; 3-6 mA selectable tube current
- Exposure time 0.01~2.0 seconds
- 37 programmable time settings
- Wall mount plate (standard)
- Standard 8" (203mm) cone
- Holder for Digital Sensors
- 5-year warranty



Preva DC

The Preva is the imaging workhorse of the dental office, used to detect cavities or other problem areas. With exceptional image quality and proven mechanics, Preva units are a pleasure to operate with effortless movement and drift-free positioning.

Image Clarity

Preva provides a 0.4mm focal spot for sharp, well-defined details that allow easy identification of pathology with both film and digital sensors.

Ease of Use

The easy-to-use LCD control panel display with large icons helps to identify target tooth, receptor type and patient size while also offering pre-programmed technique settings.

Drift Free

The proprietary dual-arm braking system helps the head stay exactly where you position it without sagging or drifting.



Please see your DHP Equipment Specialist for pricing and availability in your area.

vatech

EzRay AirW

Wall mounted EzRay Air is a lightweight X-ray device designed for easy handling and stable positioning for optimal image quality on your intra-oral X-rays. The EzRay Air's lightweight tube head provides users with a stable and easy to use X-ray source which maximizes image clarity and optimizes work-flow. The operating panel located on the tube head creates a much simpler and much faster work-flow. Using the Smart dial, practitioners will notice a decrease in preparation time and there would be no need to remember complicated control buttons and configurations.



Save up to 75%
While Supplies Last!

**Help put out
the fire!**

Browse overstocked
and discontinued dental
equipment on deep discount!



FIRE
SALE

- 🔥 **Cameras**
- 🔥 **Intra-Oral Scanners**
- 🔥 **Sensors**
- 🔥 **Stools**
- 🔥 **and More!**



Please see your DHP Equipment Specialist for pricing and availability in your area.



XM-Lite

Advanced Image Quality

With a .4 focal spot and 70Kvp output, the XM-Lite has the specifications and power for sharp, clear images.

Light Weight

At 4.4 lbs. the XM-Lite is one of the lightest portable, handheld x-rays on the market.

Large Color Settings Screen

The large color screen makes setting the parameters simple and intuitive.



NOMAD Pro 2™

The NOMAD Pro 2 provides a powerful workflow freedom that is unattainable with wall-mount units. From its safety and portability to its image capture and innovative features, the NOMAD Pro 2 is designed with the practice, clinician, and patient in mind. The system's unique radiation shields create a "safe zone" for the operator, while advanced x-ray components help to produce sharp, clear, consistent radiographic images. Since the unit moves freely between operatories, there's an immediate cost savings over multiple operatories that would need wall-mount units. Plus, the NOMAD Pro 2 is ready for use right out of the box. The system utilizes premier battery technology provides more consistently reliable, long-lasting battery life. The redesigned ergonomic secure grip renders the unit overall much more stable and balanced. All these highly useful features make the NOMAD Pro 2 a real win for any dental practice.



Please see your DHP Equipment Specialist for pricing and availability in your area.



XTG Handheld X-Ray

The portable X-ray system, XTG is an advanced high frequency dental X-ray apparatus with fixed 60kVDC and 2mA tube current which is designed to produce diagnostic high quality X-ray for both film and digital sensors. When X-rays are taken, the devices can be mounted on an optional tripod or arms.



MaxRay CoCoon

Leading the next generation in handheld x-ray

Lightweight. Portable. Handheld.

Weighing under 5lbs., the lightweight MaxRay Cocoon is quick and convenient to use. The camera shape design allows the MaxRay Cocoon to be held by either one hand or by a carrying strap. Easily finish an FMX in just a few minutes.

Easy One Handed Operation

With a single hand you can easily remove the MaxRay Cocoon from the charging dock and take x-rays. This unit is ambidextrous.

Improved Your Workflow

The MaxRay Cocoon is nearly twice as fast taking radiographs than a conventional X-Ray system, saving you approximately 120 work hours a year.



X4

The X4 is a portable handheld X-ray device for on-the-go diagnostics. It provides high-resolution images, is easy to operate, and ensures safety. This advancement in medical imaging improves accessibility to X-ray services in various settings. At just 4lbs, the X4 can be easily positioned without causing excessive arm fatigue, as other, heavier units often do. The X4 is perfect for one handed use.

Please see your DHP Equipment Specialist for pricing and availability in your area.



Remedi Remex T-100

The Remedi Remex T-100 is efficient to use in all dental intraoral imaging and offers the best in class weight, ergonomics, and 70kV for best caries detection.

- Portable handheld x-ray
- Ergonomic camera grip design prevents operator fatigue
- It's lightweight – only 4.7 lbs
- 70kv provides the best io x-ray image quality
- Long battery life offers 400 exposures in one charge
- Quick 15-minute recharge for full FMX imaging
- No wall construction needed



Woodpecker AiRay Lite

- Imported Japanese Canon 0.4mm High-Frequency X Ray Tube.
- Emission Power up to 140W Super High Performance and Efficiency.
- 7500mAh High Capacity Lithium Battery Delivers a longer endurance.
- Primary Technical Parameters: Power adapter input: 100-240V 50/60Hz 3mA



EzRay Air P

Vatech's EzRay Air P provides users with a stable and easy-to-use x-ray source that maximizes image clarity and optimizes workflow. The EzRay Air P is a lightweight portable x-ray device that is designed for easy handling and stable positioning. It delivers optimal image quality for your intraoral x-ray images. The EzRay Air Portable's unique carbon-nano technology efficiencies, which are not available in traditional x-ray generation methods, means there is a reduction in cool-down time between shots when compared to leading competitor's devices. This allows users to spend less time waiting for their x-ray to be ready and more time diagnosing and treating the patient.



Please see your DHP Equipment Specialist for pricing and availability in your area.



PG 8581 Dental Washer-Disinfector

Simple Solution with Powerful Results

Miele has reengineered its undercounter washer-disinfector taking instrument reprocessing to a whole new level. Spending years to perfect an already proven solution, Miele proudly unveils its most innovative dental washer-disinfector yet – the PG 8581, offering the same quality and craftsmanship which Miele has been known for over the past 115 years.

Capacity

Unlike other automated processing systems, the PG 8581 provides a full, two-level chamber to accommodate inserts, mesh trays, a combination of cassettes and a variety of hinged instruments.

The result is a practice that is able to perform more procedures and a staff able to process more instruments daily, allowing for increased productivity.

Efficiency

The variable-speed pump drives efficiency in the new PG 8581 washer-disinfector. The pump is programmed to speed up to 3300 rpms during the Vario TD Intensive Program assuring particulates are removed from the instruments and cassettes. The pump then slows down to 2700 rpms for less intense functions, such as neutralization. The integrated heating element provides a more efficient way to heat water and helps reduce cycle times. The onboard pumps for detergents and neutralization also enhance efficiency.

ProCare Dent Cleaning Agents



Chemical agents are a critical factor in the cleaning and disinfecting process. Their task is challenging. Miele Professional provides specific powerful cleaning, neutralization and rinsing agents for use in dental practices for flawless results.

- ProCare Dent 10A Liquid Alkaline Detergent
- ProCare Dent 11A Powder Alkaline Detergent
- ProCare Dent 10MA Liquid Mild Alkaline pH Detergent
- ProCare Dent 30A Acid Neutralizer
- ProCare Dent 30C Citric Neutralizer
- ProCare Dent 40 Miclear Liquid Rinse Aid
- ProCare Universal 61 Regeneration Salt

Contact your DHP Account Manager to place an order or visit www.dhpsupply.com

Please see your DHP Equipment Specialist for pricing and availability in your area.

SciCan

HYDRIM C61W G4

Ensures instruments are properly and consistently cleaned before moving to the next step of instrument reprocessing, sterilization.

HYDRIM C61W G4 has a 6 full-size cassette capacity and can turn-over 120 instruments in 40 mins, start-to-dry.

Avoid the many steps involved with manual washing or using ultrasonic cleaners such as pre-soaking, scrubbing and drying instruments.

HIP™ Hydrim Cleaning Solution

For use with the HYDRIM C61W

HIP Hydrim Ultra

Contains: 8 -750ml per case.

571-CSHIPCU Each..... **\$186.95**



SciCan

HYDRIM L110W G4

Provides a safe, effective and efficient way to clean instruments, allowing staff to focus on the most important thing in a dental practice, the patient.

HYDRIM L110W G4 washer has a 10 full-size cassette capacity and will allow offices to turnover 2500 thoroughly cleaned instruments in a 10 hour day.

Avoid the many steps involved with manual washing or using ultrasonic cleaners such as pre-soaking, scrubbing and drying instruments.

HIP™ Hydrim Cleaning Solution

For use with the HYDRIM L110W

HIP Hydrim L

Contains: 2 gallons per case.

571-CSHIPL Each..... **\$213.45**



Please see your DHP Equipment Specialist for pricing and availability in your area.



TIVA2

High-end washers for the decontamination of complex instruments. The timely delivery of sterile goods is crucial for dental clinics and medical practices. Tiva 2 washer disinfectors provide a flexible turnkey solution for washing, disinfecting and drying diverse medical instruments for a complete decontamination cycle.

The Tiva 2 disinfectant is a top performer that minimizes consumption and operational costs while maximizing sustainability. Tiva 2 improves user experience with an advanced control system and an easy-to-use interface, simplifying a staff's mission and reducing processing time; and uses the highest quality materials providing a safe and efficient process.

- Usable chamber volume: 65 Liters
- Available in Under Counter and Counter Top Washers.



TIVA8

The ultimate automated solution for washing, rinsing, disinfecting, and drying your dental instruments prior to sterilization. Designed to simplify your work by eliminating manual washing and reducing your manpower. Ensuring the safety of your patients by providing consistent quality washing cycles at all times and ensuring the safety of your staff by eliminating risks of exposure to potentially harmful aerosols.

- Usable chamber volume: 165 Liters
- Available in Under Counter and Counter Top Washers.



Please see your DHP Equipment Specialist for pricing and availability in your area.

DEKA

Dental Lasers



DEKA Has a Laser For Any Application Your Practice Demands

Benefits Your Patients & Your Practice

Thanks to the unmatched speed and technical capabilities of DEKA dental lasers, your patients will experience less discomfort and heal more quickly. And our comprehensive training program prepares you to perform in-house procedures for increased revenue.



*The DEKA Sleep
Fractional Handpiece*

Smart US-20D CO₂ Laser

Offers the practitioner the ultimate in soft tissue therapies and treatments in all areas of General Dentistry, Periodontics, Oral and Maxillofacial Surgery. Through its innovative design, its technical capabilities, and its versatile user programs, this laser has become the "workhorse" in the dental practice.

SmartPerio Nd:YAG Laser

The DEKA SmartPerio 10W Nd:YAG Laser represents state-of-the-art Nd:YAG laser technology for a wide variety of applications in dentistry. This innovative technology provides clinicians with increased speed, precision, and optimal clinical performance.

SmartXide Ultraspeed CO₂ Laser

All the features of the Smart US-20D CO₂ PLUS:

- › RF Excited CO₂ Laser Source
- › The Only CO₂ Laser Capable of Choosing Between 4 Different Pulse Shapes
- › Unmatched speed
- › Advanced technical capabilities

DEKA Dental Lasers
400 N. Ashley Drive, Ste. 2600
Tampa FL 33602

DEKA
Dental Lasers

(813) 324-6044
info@dekadentallasers.com
dekadentallasers.com

Please see your DHP Equipment Specialist for pricing and availability in your area.

Toll Free: 800.626.2163

www.dhpsupply.com

Fax: 888.681.5088

59



AdvErL EVO Laser

An Er:YAG laser, combines a stylish design with all the essential features of a laser treatment unit. Versatile, this unit offers a wide variety of tip options and may be used on both hard and soft tissue. AdvErL EVO is ideal for periodontology. Most notably, this unit has been studied and recognized clinically for the effective treatment of Peri-implantitis, a challenging disease leading to bone loss around an implant. With use of AdvErL EVO, a method has been found to regenerate tissue and permanently remove bacteria with a low-heat treatment process.
570-JM345359929



K2 Mobile Laser

The most powerful wattage and wavelength of any self-contained laser. The handpiece has an easy to read display which helps guide the user with the 22 preset applications incorporated in the device. The K2 features a money-saving Fiber Tip that can be sterilized and reused up to 50 times. The K2 offers an adjustable lever that can increase or decrease the length of the tip in order to access those hard to reach areas. The front of the K2 has a hinge that can be positioned up to 90 degrees allowing it to go deep into a root canal. The K2 delivers all this and much more at a very economical price compared to any portable laser on the market.
770-K2MOBILE

Please see your DHP Equipment Specialist for pricing and availability in your area.



Elite Laser

The Pioneer Elite is the most portable diode laser offered by CAO. The unique design features a docking cradle that secures the Pioneer Elite on any counter-top and provides a charging base for the rechargeable battery. The ergonomic design of the handpiece allows for comfortable use for every procedure. This 810 nm wavelength utilized within this laser has a high affinity for gingival soft tissue making it an invaluable tool for aesthetic sculpting, accessibility, isolation, and the healing of soft tissue.

Along with portability, the most valued feature of this laser is the ergonomic design of the handpiece. The comfortable handpiece allows for efficient tip changes by simply snapping a new tip onto the handpiece. Move from room to room and case to case ready to lase.

- Portable Lithium Battery
- Ergonomic handpiece
- Disposable Fiber Tips
- Invertible Touch Screen
- Customizable presets
- 810 nm Wavelength
- 3-Watt Max Power Output

770-00200244



Woodpecker® LX16 Dental Diode Laser

Innovative Two Wavelengths Laser Therapy Device

Can be used for the fields of dental soft tissue surgery, endodontic sterilization, periodontal sterilization, peri-implantitis, low intensity laser therapy, oral ulcer, and teeth whitening.

Remarkable treatment effect: There is basically no bleeding during operation, maximally minimizing the postoperative swelling, reducing pain of patients, and accelerating the recovery.

770-2766LX16



Please see your DHP Equipment Specialist for pricing and availability in your area.

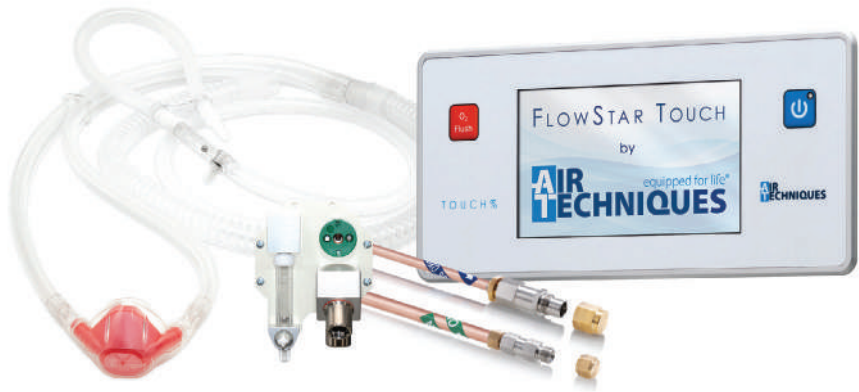

FlowStar Touch Digital Mixer Flowmeter

The next generation of nitrous oxide sedation that combines timeless elegance with superior technology. The innovative flat touchscreen control fits perfectly with a modern practice.

- Easy to use touchscreen saves time
- Automatic fail-safe protection to shut off nitrous when there's a loss of oxygen for patient safety
- 18L total flow rate for treating patients with larger lung capacity
- Acoustic and visual information signals for patient safety
- Integrated error and assessment memory
- Auto compensating feature controls total gas flow when adjustments are needed saving time and money
- Positioning of gas delivery and Scavenging control for more flexible installations



FlowStar Analog Mixer Flowmeter

Built with high quality, wear resistant materials and offers many functions, which are highly valued by users in everyday situations. The autocompensating total flowrate secures a balance between oxygen and nitrous gas when adjusting N2O percentage, which saves time and costs.

- One knob operation which controls total gas flow when adjusting to save time and money
- 18 l total flow rate for treating patients with larger lung capacity
- Audio warning sound for low oxygen prevents disruption during procedures
- High quality & wear resistant materials for more reliability & longevity

Please see your DHP Equipment Specialist for pricing and availability in your area.



PC7 Flowmeter System

Available on Mobile Stand Or Cylinder Yoke Block. Scavenger Rubber Goods Included.

Flowmeter Head Dimensions

8.75"H x 3.75"W x 10.25"D

Weight of Flowmeter Head

5 lbs.

Bag and Outlet Diameter

22mm (Approx. 7/8")

Oxygen Flow Range

3-10 LPM.

Nitrous Oxide Flow Range

0-7 LPM.

Fail-Safe Type

Proportional.

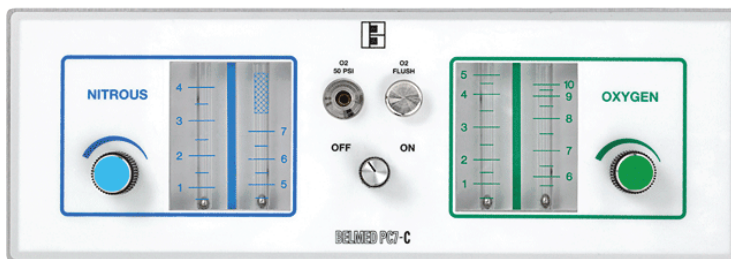

PC7-C Flushmount Flowmeter

The PC7-C has been reconfigured to fit flush into today's cabinetry and provides the same time proven precision and dependability as our standard PC-7 unit.

- On off control. Simple 1/4 turn, establishes a 3 liter minimum O2 flow.
- Oxygen flush provides rapid flow of oxygen directly into patient breathing circuit.
- Micrometer needle valves allow quick, responsive flow adjustments. Needle valve design prevents seat damage.
- Minimum 30% O2 is achieved by limiting flows to a minimum of 3 liters for O2 and a maximum of 7 liters for N2O.
- Dual cascading flowmeter tubes. O2 and N2O are calibrated in liters per minute.
- Oxygen fail-safe automatically and proportionally reduces N2O in the event O2 is reduced or shut off.
- Solid gas control block. Designed to eliminate internal gas leaks.
- O2 quick connect provides connection of auxiliary resuscitation equipment.
- NRB check valve prevents the rebreathing of expired gases and guards against CO2 build-up.
- Emergency air valve entrains ambient air into the breathing circuit in the event flow from the machine is lost for any reason.

Please see your DHP Equipment Specialist for pricing and availability in your area.



Accutron™ Digital Ultra™ Flowmeters

The Digital Ultra flowmeters are the right choice for clinicians who prefer to work in a digital environment but want critical parameters displayed both numerically and as electronic flow tubes. The ease of color-coded, fingertip controls is an additional feature of the flowmeter. Its sealed flush surface makes it easy to disinfect or barrier-protect. The unit's design complements aseptic, contemporary operatory environments. Available in flushmount, portable, and wall arm mount configurations.

- Automatic compensation to easily adjust total flow or gas ratio while the other stays constant.
- Both digital and electronic flowtube displays for ease of use.
- Maximum nitrous oxide ratio at 70% for patient safety.
- Audible and visual alarms to notify of low oxygen.
- Oxygen fail-safe and flush for additional safety.
- Emergency oxygen resuscitation connector.

All Accutron flowmeters carry a 2-year warranty – the longest flowmeter warranty in the dental industry.



Accutron™ Newport Flowmeter System

The Newport Flowmeter System offers a practical solution to the challenges associated with operatory space planning and ready availability of conscious sedation equipment. A totally integrated mobile unit with a stabilizing low center of gravity, it glides easily between operatories and can be positioned discreetly under standard-height counter space when not in use. The system's enclosed design provides convenient, yet out-of-sight, storage for both the manifold and gas tanks. A floor supports the weight of the unit's four cylinders to simplify the task of changing tanks.

- Enclosed 4-cylinder portable system.
- Single-knob on/off and total flow control.
- N₂O ratio control - min. 30% oxygen.
- Flow tubes at 15° angle.
- Always-ready oxygen flush.
- O₂ resuscitation connector.
- Oxygen fail-safe.
- Digital Newport system also available.



Please see your DHP Equipment Specialist for pricing and availability in your area.



PORTER

MXR Flowmeter

- Porter Flowmeter Tubes - Provide accurate, visual flow readings the standard of the industry.
- Dual Seal Fail-Safe - Automatically reduces and eliminates N₂O if O₂ is shut off or the pressure is reduced.
- Gas Control Block - Virtually eliminates internal gas leaks. One piece, solid aluminum construction.
- Gas Flow Adjustment Knobs - Throttle-type knobs allow quick, accurate, one-hand adjustment of gas flows.
- Emergency Air In-Take Valve - Automatically provides patient with ambient air if gas flow is interrupted.
- Check Valve - Prevents rebreathing of used gases and guards against CO₂ build-up in the breathing bag.
- Positive ON-OFF Switch - On all models, the on-off switch eliminates the possibility of accidentally leaving the machine on.
- Oxygen Flush Button - Provides an easily accessible override of all other gas flows and delivers 100% O₂.
- Posi-Stop Needle Valves - Spring washer design prevents over turn of needle stems and resulting damage to seats and valves.
- Oxygen Quick Connect - Facilitates connection of resuscitation equipment to the central system.
- Total Flow Adjustment Knob - Controls flow of both N₂O and O₂ at any desired concentration. Total flow can be adjusted without affecting concentration. Low flow capability means economy of operation (available only on the MXR model).

Please see your DHP Equipment Specialist for pricing and availability in your area.

PORTER

MXR-D Digital Flowmeter

The MXR-D is the only digital flowmeter with both a digital display and calibrated glass indicator tubes for accurate real flow display.

The MXR-D features ergonomic total-flow and percentage adjustment knobs, advanced needle valve technology, visual and audible alarms, on/off switch, and oxygen flush button. The MXR-D is also the only digital flowmeter with an oxygen quick-connect built into the flowmeter for fast connection of emergency oxygen equipment. Easily mounted into your cabinets, walls or pediatric benches.



PORTER

Digital MDM

Porter's newest nitrous oxide flowmeter has the smallest footprint in the industry. At just under 8" long and 2 3/4" high the mounting options are limitless including: flush mount, surface mount, under counter, and top of counter. As cabinet spaces are shrinking and becoming more restrictive - the Digital MDM makes installation as easy as it gets.



PORTER

MXR-1 Cabinet-Mounted Flowmeter

Easily mounted to your cabinet or wall- the MXR-1 allows for ergonomic control and precision delivery with Porter glass indicator tubes. Convenience, accuracy, and reliability- built right into your cabinets or wall.

The MXR-1 is equipped with easy-to-read flow indicator tubes, on/off switch, oxygen flush button, and oxygen quick connect for fast connection of emergency oxygen equipment. Ergonomic single motion control knobs allow for easy flow and percentage adjustment. This space-saving cabinet-mounted flowmeter comes standard with a NIOSH recommended interconnect between the delivery unit and the vacuum system for dual failsafe operation.



Please see your DHP Equipment Specialist for pricing and availability in your area.



K66-SS Rear Treatment Console

Provide staff with open accessibility to the cabinet central work area and additional workspace with a two-way left-right sliding surface.

Feature-packed and convenient, the K66-SS console improves accessibility to cabinet central work areas with a two-way, left-right sliding work surface.

- Open central section enhances work area accessibility.
- Left-right sliding workstation with delivery system mounting capabilities (EVG3561, EVG3563, BDS2561, BDS2563).
- Standard LG Hi-Macs® Solid Surface.
- CPU central-upper storage compartment with ventilation grill to prevent overheating.
- LED task lighting with dimmer control.
- Stainless-steel-wrapped marine plywood base with leveling feet for a level workspace.
- Soft-close hinges prevent slamming and improve office tranquility.
- Stainless steel hardware.
- Two duplex electrical outlets with one grommet.
- Two glove and two filler strip dispensers.
- Accessible drawers on right side.
- Additional storage and Belmont product integration available.



D-Series Cabinetry

The D-Series Center Island Cabinets provide privacy, plenty of accessible storage space and cost savings by reducing construction expenses and allowing a single intraoral X-ray to be shared between adjacent operatories. Cabinetry height measures 86".

D-Series cabinetry emphasizes functionality, quality, and style. With curved edges and premium options, the D-Series cabinetry offers concealed storage and enhances fluid workspace productivity.

Available Models:

- Doctor & Assistant Cabinets
- Upper Storage Cabinets
- Center Island Console
- Rear Consoles
- Sterilization Centers
- Mobile Carts

Please see your DHP Equipment Specialist for pricing and availability in your area.



Quolis E155 Steri-Center

Improve efficiency when processing contaminated instruments and increase office staff and patient safety. The ultimate in efficiency and function. The modular design of Quolis easily accommodates the integration of key technologies, such as ultrasonic cleaners with cold sterilization, instrument dryers and hand piece lubrication.

- Built-in sharp and bio-waste disposals reduce risk to staff with faster removal.
- Modules for contaminated and sterilized instruments offer convenient temporary storage and keep worksurface clear.
- Built-in LED puck lighting provides optimal lighting of countertop worksurface area.
- Built-in countertop HVE next to the sink enables fast removal of liquids from worksurfaces.
- Stainless steel sink with chrome faucet and soap dispenser.
- Tapmaster® foot control underneath sink for hands-free operations.
- Cabinet height is designed for easy access to upper sections.
- Durable and easy-to-clean stainless steel laminated backsplash and base panels.
- Optional color-coded foot-activated door opening system minimizes the potential of cross contaminated surfaces.
- Worksurface upgrades available.

Please see your DHP Equipment Specialist for pricing and availability in your area.



BIOTEC

N7200-P Central Divider

The N7200-P Central Divider provides efficient management of valuable office space in a multiple treatment room setting. The sharing of equipment and utilities between rooms increases production per square footage and standardizes treatment procedures.

- ETL listed
- Steel X-ray frame
- Foot activated faucet control
- 1/2" Corian (class D) countertop w/ contoured front
- Pre-wired electrical box and outlets, minimize electrician fees
- Rounded side panels provide elegant craftsmanship
- Grohe faucets – foot activated
- 3mm color-matched edge banding on doors and drawer fronts
- 165° lower/125° upper soft close door hinges
- 6" base



BIOTEC

Platinum Collection

Biotec's Platinum Collection of cabinets gives you a premium style cabinet, without the premium price. Highly stylish and efficient cabinets do not have come at a high price. Biotec is best known for durable custom cabinets at a budget price level. The Platinum Collection of cabinets give an efficient environment for the provider. The features give an elegance to any operatory setting.

- Water Resistant 6" Base Assembly, guaranteed against water damage
- New Grohe fixtures all knee activated faucets
- ETL Listed product with pre-wired hospital grade outlets and USB outlets
- Integrated doctors and assistants controls are available
- Illuminated work surface is standard
- Beveled Upper doors with options for CPU storage
- Center Console with hidden storage and room for nitrous flowmeter and room for cable drops
- Solid Corian worksurfaces

Please see your DHP Equipment Specialist for pricing and availability in your area.

BIOTEC

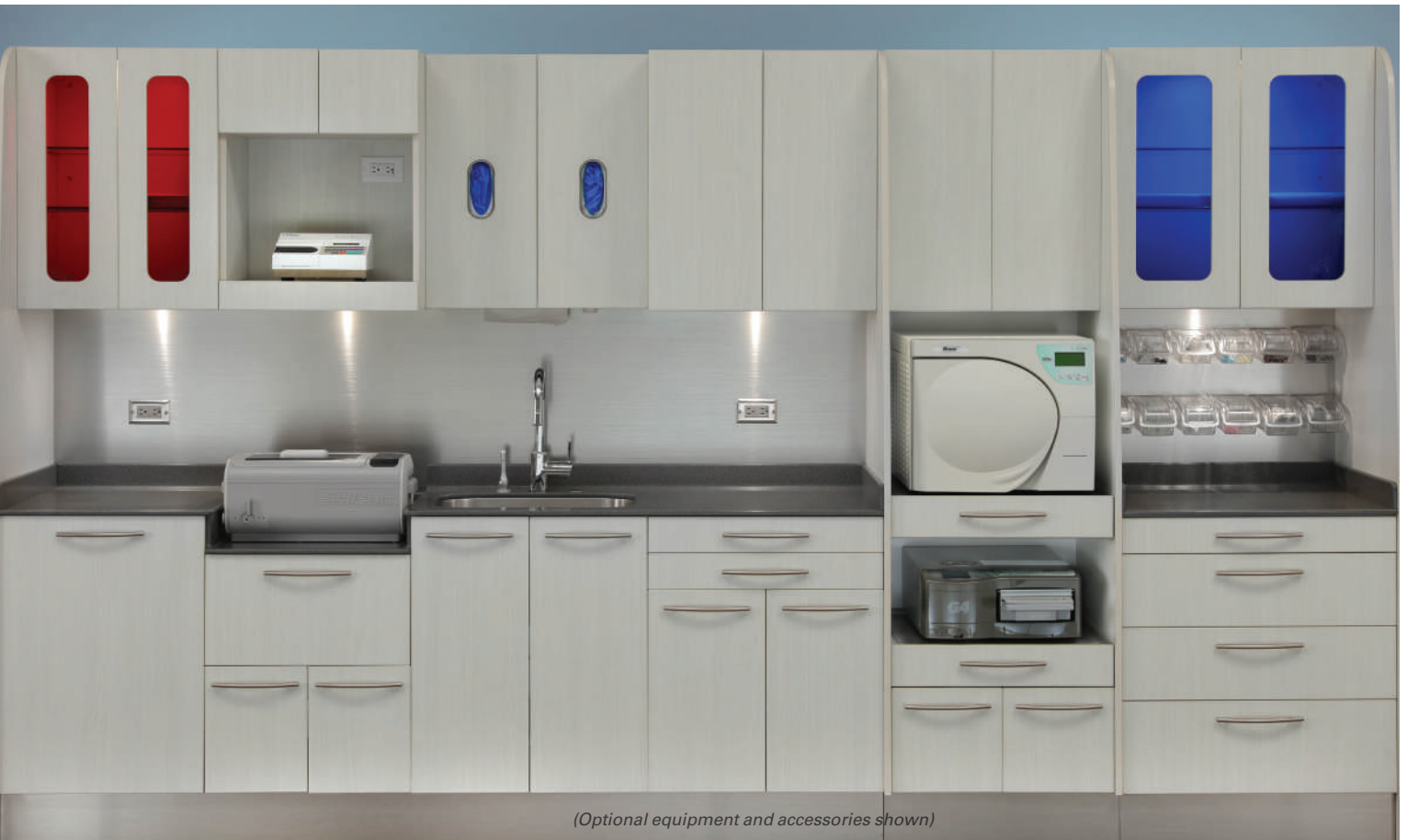

(Optional equipment and accessories shown)

N7400-P Sterilization Center

Biotec strives to design steri-centers compliant to OSHA and CDC standards. A well designed steri-center provides organization, efficient processing of dental instruments and rapid turnover of instrument set-ups; all in a sterile environment.

- ETL listed
- Modular to fit your floor plan
- Straight, L-shaped, U-shaped designs
- Designed to withstand high moisture zones
- Integrated back panel system with electrical outlets
- Heavy-duty tower drawers
- Integrated soaking tubs
- 1/2" Corian (class D) countertop with contoured front
- Pre-wired electrical box and outlets, minimize electrician fees
- Rounded side panels provide elegant craftsmanship
- Grohe faucets – knee activated
- 3mm color-matched edge banding on doors and drawer fronts
- 165° lower/125° upper soft close door hinges
- 6" base

Please see your DHP Equipment Specialist for pricing and availability in your area.



DCI Edge

Series 5 12 O'Clock Cabinet

DCI Edge engineers designed the Series 5 12 O'Clock Cabinet with operator ergonomics and practice efficiency in mind. Serialized cabinets offer you the same tax benefits as your other operator equipment. Seamlessly integrates with DCI Edge rear delivery system or assistant's instrumentation. Cabinets are pre-wired for easy installation.



DCI Edge

Series 5 Center Island

The DCI Edge Center Island allows you to maximize valuable square footage by fitting more treatment rooms in your office. Pass-through storage in the upper includes 120V outlets and USB to easily power accessories without disturbing patients. High quality construction and careful design details ensure DCI Edge cabinets are built to last.

Please see your DHP Equipment Specialist for pricing and availability in your area.

DCI Edge



Series 5 Sterilization Center

Sterilization is one of the most important items in a practice, and one size never fits all. That's why we have created a sterilization center that can be configured to fit every space. Following CDC standards and backed with a 5 year warranty; we provide the solution for every step of the sterilization process.

Sterilize with Style

Fully functional clock timer, Infinity Edge countertops, numerous color options, and soft close doors and drawers create a signature design aesthetic.

Please see your DHP Equipment Specialist for pricing and availability in your area.

Imagine+ DENTALEZ

NEW from DENTALEZ®

Imagine+™ Modular and
Custom Design Solutions

- High quality materials for beauty and durability
- Expert design details for enhanced workflow
- Panoramic choice of materials and colors at an excellent price
- Full spectrum of clinical and non-clinical cabinetry
- 1 inch Corian, standard
- Exceptional warranties



RADIANCE
OPERATORY CABINETS

Shine with Radiance!

Also available, premium ILS Radiance line with beautiful, customizable features and modern, premium design options.

Made in USA 

©2024 DENTALEZ, Inc. All rights reserved. DENTALEZ is a registered trademark and Imagine+ is a trademark of DENTALEZ INC.
Radiance is a trademark of Integrated Laminate Systems.
0124 XX 344

Please see your DHP Equipment Specialist for pricing and availability in your area.

Imagine More

Imagine your style and quality reflected back in every room in your practice

We are the only line that can outfit your entire practice from reception to operatory to break room, to infuse your office with a consistent reflection of your style and attention to quality.

You, your patients, and staff, will notice.

12 O'clock



Side Cabinets



Island



Sterilization



Orthodontics



Front Desk/Reception



Break Room



Custom Cabinets



Please see your DHP Equipment Specialist for pricing and availability in your area.



Nevin

DENTALEZ

ErgoTech™ Self-Contained Workstation

Each workstation has a quiet, powerful, vibration-free, fractional horsepower, variable-speed dust collector motor with a lighted power switch. Dust is collected in a unique, disposable filter bag. The dust collector motor may be operated in either manual or automatic modes. In manual mode, the power switch operates the dust collector motor. In automatic mode, the electric handpiece controls the dust collector motor. The control panel includes indicator lights, which monitor the performance of the filter bag and dust collector motor. Exceptional shadow-free lighting is provided by two 55-Watt color-correct fluorescent tubes. Individual Ergotech lab benches are shipped pre-piped for gas and air, and pre-wired for electricity.

Functional features to make your work easier and more precise.



Nevin

DENTALEZ

Freedom™ Workstation

Freedom workstations are available with a wide variety of options. Select the options you want to build a lab bench exactly suited to your personal requirements, at a surprisingly affordable price. Freedom workstations feature all-steel construction with durable powder coating finish to resist chipping and scratching.

- Large stainless steel top saver
- High-pressure plastic laminate top
- AGA-approved gas valve
- OSHA-compliant air blowgun with regulator
- Handpiece storage shelf
- Pre-piped for gas and air and pre-wired for electricity

Choose from many options to improve your productivity.

Please see your DHP Equipment Specialist for pricing and availability in your area.



PTL-1 Pro Tech Lite Work Station

Versatile | Durable | USA Made | Easy Installation

- 42" Wide x 24 ½" Deep effective work surface
- Resilient all steel construction and solid work surface to meet demanding lab requirements
- Hidden suction inlet with screen and shield located on the work surface
- Two storage drawers (16" L x 13 ½" W x 5 ½" H) for tools and supplies
- Two tier shelf for case pans with retractable and swivel LED light
- Work station available without shelves and LED light
- Pop up duplex power supply with 2 USB ports
- Stainless Steel surface protector
- Comes fully assembled, no installation required
- Plug into standard wall outlet
- Made in the USA



PTL-215SP Milling Platform

Comprehensive workstation designed with all the features technicians require. PTL-215SP is manufactured with sturdy oven cured powder coated steel with solid Resistop® work surface.

- Solid steel construction for years of use in the lab
- Affordable price fits any budget
- Powerful, quiet 62-11 dust collector in pedestal can be connected either to the benchtop or in-drawer
- In drawer installed suction inlet with padded arm rest for comfort
- Four additional drawers for storing tools and equipment
- Easy set-up and assembly
- Retractable air hose and rubber blow gun
- Stainless steel removable work surface protector to keep work surface clean and looking like new



PTL-241 Milling Platform

Affordable solid and sturdy platform for any bench top milling device made of heavy gauge steel with solid pharmaceutical grade phenolic resin top.

- No vibration and no wobbling leg levelers offers more stability on uneven floors
- 18" single door cabinet for dust collector, small compressor or PC tower
- Four drawers with same or different locks to securely store expensive inventory of pucks, blocks, burs and tools
- 2" cable drop cut out on work surface
- 38" wide of work surface with ample space for a milling machine, computer monitor and keyboard
- Drawer inserts for store and organize supplies
- Available in 7 different colors



Please see your DHP Equipment Specialist for pricing and availability in your area.



Modular Rear Cabinets

For years, we have collaborated with dental professionals on product design of practice cabinets. The result of our collaboration is the most efficient rear treatment center available. Quite simply, our rear cabinets are industry leading. Our Modular Collection - Rear Cabinets are a cost-effective alternative that will fit your budget and space perfectly.

Investing in well designed, high-quality dental cabinetry today pays high dividends down the road, as practices evolve to meet new and ever-demanding needs. Talk to our experts about any special features you may require. A few simple custom modifications are a cost-effective way to guarantee the 'perfect fit' for your practice room for cable drops.



Modular Center Islands

When space is at a premium, MCC has an efficient and affordable solution; our all-new Modular Center Islands offer several advantages over closed room designs, while maintaining appropriate patient privacy. These include:

- Reduced construction costs, plus the considerable savings associated with sharing a single intra-oral X-ray between two adjacent patient stations.
- Solid surface colors or Caesar Stone patterned countertops for a stylish, custom look and easy cleaning.
- Plenty of room for CPU storage in the upper cabinets, while below you'll find the latest under-mounted stainless steel sink with all the hardware and plumbing included.
- 'Green' construction means that this new center island unit contains no urea formaldehyde resins and is built with water-based adhesives. This makes it LEEDs compliant.

Please see your DHP Equipment Specialist for pricing and availability in your area.



* Note: This product does not protect users or others from disease-causing bacteria. Always clean this product thoroughly after use.



ST Steri Centers

Advancements in antimicrobial materials combined with our industry leading design makes our new ST Series of sterilization cabinets the most progressive units on the market. The sterilization units are constructed from materials that inhibits growth of stain and odor causing bacteria, algae and fungi. The units are impervious to water damage. We are so confident in the new construction process of these units that we are offering an industry leading 7 year warranty.

Please see your DHP Equipment Specialist for pricing and availability in your area.



Artizan Expressions Treatment Station

Artizan Expressions Treatment Stations are primary workstations for the operatory, providing storage and support at the essential twelve-o'clock position.

- Seamless, stainless-steel bases and accents
- ¾"-panel wood-dowel construction
- Thermally fused melamine panels with 3mm edge-banding
- Brushed-nickel handles
- Concealed soft-close steel hinges
- Full-extension soft-close drawer systems



Synthesis® Central Station

Synthesis Central Stations are the ideal solution for multi-room plans. Saving valuable floor space, central stations offer storage on both sides for the dentist and assistant. With a width of 18 inches, the Synthesis Central Station requires approximately 55% less floor space than a traditional wall and side cabinet installation. More usable floor space provides greater flexibility for your space utilization.

- Available in 72", 90" and 95" heights (95" is the 90" with a 5" top extension)
- Nine standard models available in three heights and three lengths
- 18-gauge steel frame
- Full-extension ball-bearing glides
- Concealed steel hinges
- Multiple handle and panel styles
- Seamless panels and polystyrene drawers

Please see your DHP Equipment Specialist for pricing and availability in your area.



Artizan® Expressions Streamline Center

The Artizan Expressions Streamline Center incorporates many important features based on CDC, OSHA and ADA recommendations to facilitate staff efficiency and safety during instrument processing.

- Available in 8', 10' or 12' configurations or custom configurations
- Temporary Holding – Compartment provides dedicated storage for soiled instruments prior to processing. Doors open automatically and are available with a hands-free air-glide system. Red illuminated windows indicate the space dedicated for contaminated material.
- Waste Management – Stainless steel module includes both full-size waste and bio-hazard containers. Available with the hands-free air-glide system.
- Presoak Drawer – Drawer includes an integrated stainless tub with strainer basket that holds up to three full-size IMS® cassettes.
- Rinsing and Handling – Integrated drainboard with undermount stainless steel sink and kick-activated extendable spray faucet.
- Wrap Station – Two full-size wrap drawers are provided for wrapping IMS cassettes.
- Sterilizer Support – Slide-out shelves include a moisture-proof drainboard surface and stainless steel front.
- Safe Storage Pantry – Providing a safe area for sterilized cassettes, the storage pantry slides out and swivels 180 degrees, allowing easy access to adjustable baskets. Blue illuminated windows indicate a clean environment.

Please see your DHP Equipment Specialist for pricing and availability in your area.



ADS Dental System

AJ15 Hydraulic Chair

- 3 programmable positions
- Articulating headrest
- Swing up/down aluminium armrest
- Narrow backrest, upgraded fiber leather
- Cast iron chair frame
- Steel backrest stand
- Steel base plate
- 60° seat rotation, chair safety switch
- One touchpad attached on armrest, Foot control



ADS Dental System

AJ12 Electromechanical Chair

- 3 programmable positions
- Articulating headrest
- Swing out armrest
- Steel backrest stand
- Steel base plate
- Chair safety switch
- Wide backrest, Upgraded fiber leather



Please see your DHP Equipment Specialist for pricing and availability in your area.



EVOGUE Q3300 Dental Chair

Optimized for the patient and practitioner experience, the Q3300 chair infuses the best of Belmont's quality, comfort, and value into a remarkably balanced chair. This high-performance chair features synchronous backrest and legrest reclining motion to ease the patient into an ideal treatment position.

- Articulating dual axis headrest with ergonomically shaped mechanism to fit operators hand
- Thin backrest for excellent operator access to the patient oral cavity
- Synchronous backrest and legrest recline motion enhances patient comfort
- Swing out armrests (130 degree) for convenient patient entry/exit
- 60 degree left to right seat rotation with automatic lock release backrest switches
- Seat rotation lock/release backrest switches
- Aluminum base with cutaways for improved patient access
- 5 year warranty (chair base); 1 year warranty on upholstery



Quolis Q5500 Dental Chair

Introducing the latest innovation in dental chairs from Belmont – the ultimate in patient comfort and versatility. Our dual articulating headrest system allows for a wide range of adjustments to accommodate patients of all ages, from children to adults. With the ability to fine-tune in increments of 7.5 degrees, our headrest ensures that every patient can be comfortably positioned during their dental procedures.

The Q5500 chair has a sleek, refined appearance. This sophisticated chair incorporates a seat positioning system that gently glides patients into treatment position. Q5500 chairs are comfortable from the moment your patient is seated. Unrestricted clinical access with unparalleled comfort. The thin and narrow backrest design allows doctors and assistants to work comfortably and efficiently.



Please see your DHP Equipment Specialist for pricing and availability in your area.



DCI Edge

Series 4

Combines design simplicity with style at a price that fits any budget. At DCI, we are committed to delivering easy-to-use, high-quality, high-value products you can count on.

- Patient Comfort; Thin, narrow back design provides comfortable ergonomic access to the oral cavity.
- Easy Positioning; Dual articulating headrest facilitates quick repositioning.
- Foldout Armrests; Armrest rotation facilitates easy entry and exit of patients.
- Heavy-Duty Construction; High quality steel and aluminum castings stand the test of time. Fully hydraulic lift and back mechanisms for high powered weight support.



DCI Edge

Series 5

Get Comfortable. Stay Healthy. The DCI Edge operator chair provides comfort, style and efficiency. Our engineers have designed an ergonomic chair that combines a thin, narrow back with a low chair height. This allows you to be in the proper working position regardless of patient size.

- Unique back rest features a deep scoop that allows the headrest to be positioned lower to support smaller patients or children while comfortably supporting larger patients shoulder and head
- Series 5 dental chair comes in 3 back styles: Wide, Narrow and Narrow with slings – All styles are offered in plush or seamless versions
- 5 Year Warranty to support your investment

Please see your DHP Equipment Specialist for pricing and availability in your area.



FDC38 Dental Chair

The FDC38 is as close to the standard for dental chairs as you'll get. Driven by our quiet, proven hydraulic power system coupled to its robust mechanical design, the FDC38 will leave you wanting nothing. We designed the 38 for the perfect blend of accessibility and comfort by incorporating features that maximize your ability to optimally position your patients. With the peace of mind you get with all Firststar products, all you'll have to think about is providing the best possible dental care.



FDC50 Dental Chair

The goal for the FDC50 wasn't to reinvent the chair, but to take what worked and make it better. We revised the hydraulic power system to make starts and stops imperceptible while also tweaking the recline kinematics to better conform to the natural movement of the patient's back. With patient comfort taken care of we looked to improve doctor ergonomics by reshaping the back casting for additional leg clearance, and simplifying the armrest locks to allow for single handed operation. When you're the best at what you do, you deserve the best equipment to do it.



Please see your DHP Equipment Specialist for pricing and availability in your area.



A12 Patient Chair

Flight Dental Systems new A12H Hydraulic Lift Chair is integrated with cutting edge technology improving patient and doctor comfort. The new design provides the optimal operating area for the doctor with the advantage of using the most cutting edge design maximizing the ergonomics of its environment.

This new design allowing for an exceptional range of motion coupled with durability at a sensible value is the result of the perfect union between man and space.

- Lifting Mechanism (Hydraulic)
- Seat Height (14.8" - 33")
- Backrest Reclining Angle (-5 degrees to 67 degrees)
- Safety Shut off Plate (Located under main chair)
- Chair Rotation Angle (30 degrees left/ 30 degrees of centreline)
- Electronic Foot Control (2 Programmable Positions, LP and Return)
- Armrest (Dual Rotatable Armrest)
- Emergency Stop (Any switch can cancel chair movement)



Forest DENTALEZ

3900 Hydraulic Chair

If you need more space when working around the patient, the 3900 Narrow Back --with or without slings --is a smart choice. The optional slings lend a feeling of extra support to patients of any size, especially children. The 3900 offers molded, rather than vacuum-formed plastic, for longevity and better fit; we use steel and aluminum over plastic wherever possible for reliability and durability; and higher quality paints and upholstery will look as sharp as they did on installation day for years to come. Our 3900 patient chair offers many upgrades and options, including nine powder coat paint finishes and 17 Ultraleather upholstery colors to choose from, three upholstery options (seamless, stitched, and memory comfort), contrast color stitching and even dual color upholstery that shows like an expensive sports car. Additional options include a wide back, knee pillow, pedo-wedge, IV board and self-contained back massager. Built to your exact specifications, the 3900 patient chair is simply the best value on the market today.

Please see your DHP Equipment Specialist for pricing and availability in your area.



UltraComfort®

Get exceptional clinician access to the patient with a chair back that is narrower and 40% thinner than our standard chair back. The patented chair-back design features a cast-aluminum structure with integrated armrests that are positioned with the back for unencumbered patient entry and exit.

Drive System

The UltraTrim Chair comes standard with programmable chair controls and a hydraulic drive system for smooth, quiet and precise operation.

Integrated Armrests

Keep patients comfortable and secure with a patented chair-back design that features a cast-aluminum back with integrated armrests that cradle the key patient support areas of the elbows and inner shoulders and are automatically positioned for unencumbered patient entry and exit.

Upholstery

Available in your choice of seamless, plush Ultraleather® and a limited-seams version of Ultraleather upholstery.



Elevance®

Style. Access. Comfort.

When ordinary isn't an option, exceed patient expectations and elevate your performance with a chair that is a showcase of style, access, and comfort.

Masterful Design

Enjoy a wide range of motion with a lift system that also accentuates style. The Elevance Dental Chair comes standard with programmable chair controls and a hydraulic drive system for smooth, quiet, precise operation.

Sculpted Support

Boost patient confidence with greater support, ease of entry/exit, and optimal access thanks to the thin, narrow cast-aluminum backrest and integrated armrests.

Luxury Redefined

Available in your choice of seamless Standard Elevance, plush Ultraleather, and a limited-seams version of Ultraleather upholstery.



Please see your DHP Equipment Specialist for pricing and availability in your area.



Royal®

Alliant 2260

The Alliant is Royal's flagship chair of superior luxury and quality, yet offered at an affordable price. The ergonomic design features a contoured backrest with built-in arm support and Royal's magnetic headrest to effectively articulate the oral cavity while maintaining proper posture. The Alliant's minimum seat height of 13.5 inches above the floor facilitates working on patients that cannot be reclined to a full supine position.



TPC *Advanced Technology, Inc.*

"On budget.... On time!"

Mirage X-Ray Chair

- Adjustable headrest
- Gas cylinder lift for seat height adjustment
- Pneumatic pump on base
- Large firm cushion seat
- Large diameter base
- Height adjustment
- 16 upholstery color choices
- Arm rest
- Leg rest
- 1 year warranty

Please see your DHP Equipment Specialist for pricing and availability in your area.



ADS Dental System

Classic 200 Swing/Radius Delivery System

- Swing Classic dentist's control head with 3 auto H.P. control
- Individual water coolant controls, Master handpiece air coolant adjustment
- Asepsis handpiece tubing, Master on/off switch
- 1 doctor syringe, Wet/Dry foot control, stainless steel tray with non-slip pad
- City/bottled water system, 5' umbilical
- Junction box with air/water filters, regulators, master shut-off valves
- Swing mount assistant vacuum package
- Chair mounted swing rear assistant vacuum package
- Water outlet and air QD on assistant tray
- Solids collector, 2 HVE, 1SE and 1 syringe



ADS Dental System

Beyond 300 Delivery System

- Beyond luxury dentist's control head
- Cast aluminum delivery head base, double pivot delivery head with 3 auto H.P. control, Individual water coolant controls
- Master handpiece air coolant adjustment
- Asepsis handpiece tubing
- Master on/off switch, 1 doctor syringe
- Wet/Dry foot control
- Stainless steel tray with non-slip pad
- Flex arm air brake switch
- Beyond 300 Post mounted utility (PMU) with silver side box
- City water/bottled system, water outlet and air QD
- Swing assistant tray with touchpad, solids collector
- 2 HVE, 1SE, 1 syringe
- Aluminum base Junction box with air/water filters, regulators, master shut-off valves
- 6' internal umbilical



ADS Dental System

Beyond 400 Delivery System

- Swing Beyond dentist's control head, standard touchpad
- Cast aluminum delivery head base, double pivot delivery head, 3 auto H.P. control
- Individual water coolant controls, master handpiece air coolant adjustment
- Asepsis handpiece tubing, master on/off switch
- 1 doctor syringe, Wet/Dry foot control, stainless steel tray with non-slip pad
- City/bottled water system, 5' umbilical
- Junction box with air/water filters, regulators, master shut-off valves
- Chair mounted swing rear assistant vacuum package
- Assistant touchpad
- Water outlet and air QD on assistant tray
- Solids collector
- 2HVE, 1SE and 1 syringe



Please see your DHP Equipment Specialist for pricing and availability in your area.



Evogue Flex Delivery System

The Evogue Flex delivery system is uniquely designed to eliminate tension and pull-back on handpieces and instruments. Ergonomics, durability and aesthetics combined together to create one of the most efficient and easy to use delivery systems available. Evogue Flex has a pivoting doctor control which can be positioned for side delivery, as shown, or directly over the patient's chest, for traditional continental-style delivery.

- Flexible Left & Right Pulley System can guide the HP hose smoothly and can swivel left and right to follow the HP hose motion.
- Adjustable Spring Rod helps you adjust the tension of the rod providing you less weight on your hand.
- Evogue Flex has a pivoting doctor control which can be positioned for side delivery, as shown, or directly over the patient's chest, for traditional continental-style delivery.



EVOGUE EVG Traditional Delivery Systems

Convenient and practical, the EVOGUE delivery system provides easy access to a wide variety of available features and functions. The EVOGUE dental delivery systems optimizes patient treatment productivity through its thoughtful design, efficient access to controls and effective range of motion for positioning hand pieces.

- 90°-to-90° delivery head rotation allows the user to position the system to their ideal position.
- Integrated touchpad located in the center of the delivery head for line-of-sight access to conveniently position patients.
- Positioning handles are placed above the air brake switch for easy placement of the delivery head.
- Individual hand piece holders can be angled to prevent accidental punctures.
- Doctor's control bottled water system with bottle quick disconnect.
- Over-the-patient, swing-mount and rear cabinet-mount configurations available.
- Long and flexible assistant instrument arm holds handpieces for both two- and four-handed treatment.



BDS2575 Swing-Mounted Delivery

Delivering the versatility and efficiency the X-Calibur BDS dental delivery system is available in swing mount, over the patient and cabinet mounted configurations. The anodized finish on the instrument holder bar makes the bar last longer without chipping and discoloration.

- Assistant instrumentation includes a 4-position crescent holder and offers a vacuum canister with disposable solids collector screen.
- Bottled water system with bottle quick disconnect.
- Floor utilities and wet/dry foot control.
- Multiple unit availability for functional integration into any operatory, including left-right doctor and/or assistant side and twelve o'clock delivery.
- Cabinet-mounted delivery retracts into cabinetry when not in use to create a more open and accessible operatory (BDS2555 paired with D1, D4RH, or ECO1).

Please see your DHP Equipment Specialist for pricing and availability in your area.

DCI Edge

Series 5 Delivery System

DCI's Series 5 delivery system integrates technology to improve operator efficiency and eliminate workspace clutter. Enjoy the flexibility of integrating the devices you use today as well as what you might need in the future. Swing mount or post mount, the Series 5 delivery system features reliable pneumatic components. Dual integrated touchpads provide ergonomic access to control your equipment easily and comfortably.



DCI Edge

Series 4 Delivery System

The Series 4 delivery system combines design simplicity with style at a price that fits any budget. The DCI Edge Series 4 delivery system is a unique combination of flexibility and value. Available in post mount, swing mount or cart systems. If you are looking to change your delivery system and keep an existing chair then the Series 4 is the perfect choice. The Series 4 is the only delivery system that can retrofit to most dental chairs.



DCI Edge

Series 4 Doctor Cart

The DCI Series 4 Cart System is designed to easily go where you need it to go. It also comes with high-quality casters so you won't scratch your floors and allow you to move freely within your operatory.

Easy Upgrades

With a larger delivery head, we have made sure there is optimal space for quickly and conveniently integrating new technology and devices. Whether you want to add them now or later, easily integrate technology over time.

Built to Last

Each DCI Series 4 Cart System comes with a sturdy all metal control head that is fully adjustable for your comfort. Count on DCI to be your source for easy maintenance and repair resources so maintaining your Cart System and keeping it in top condition does not take too much time or effort.



Please see your DHP Equipment Specialist for pricing and availability in your area.



Pivot Mount Delivery System

Carpenters need hammers, mechanics need wrenches, and dentists need our Pivot Mount Delivery System. If you're after versatile flexibility, our pivot mount deliveries are for you. Maximize your operatory space with our ambidextrous traditional delivery setup allowing access from either side of your patient. We've equipped it with standard features like a power optic system, standalone water bottle supply, and automatic handpiece control. Like all of our products, we took extra care in specifying parts and materials to ensure you experience the same premium build quality whether your product is fresh out of the box or a veteran in the field.



Side Mount Delivery System

Our side mount delivery systems were designed for those who need maximum utility without sacrificing ergonomic functionality. Even with the side box, you can still configure your setup on the left or right side of the patient. Our side mount deliveries have the same great features as our pivot mounts with the addition of cuspidor controls and internal water heating. We loaded our side mount delivery with all of the features that help you provide optimal dental care while leaving out the fluff. And it goes without saying that you'll get our premium materials and build quality, just like every Firststar product.

Please see your DHP Equipment Specialist for pricing and availability in your area.

Forest

DENTALEZ

Standard IC Series

Equipped with an ultra reliable pneumatic control block, the Standard IC is acclaimed for its simple design and straightforward technology. We use one Clippard anti-retraction valve per handpiece enabling each one to operate independently. If a water drip were to occur in one position due to a stuck valve, two back-ups are available, unlike handpieces from other manufacturers with only one valve for all three positions. Because no water enters the main control block, you won't experience the damaging effects of water deposits and contamination. Affordable excellence is achieved when every detail is done well.



Forest

DENTALEZ

Fusion Delivery Unit

- Automatic control for three handpieces 3-way air/water syringe w/tubing, 5'
- 4-hole handpiece tubing, 5'
- Pneumatic master control block with diaphragm
- Individual handpiece pressure adjustment individual water coolant adjustment
- Non-retraction water coolant
- Air coolant adjustment
- Handpiece flush
- Dual handle brake release function
- Wet/dry foot control - Shadow powder coat standard
- Self-contained clean water system with quick disconnect, single bottle, 1 1/2 liter
- Flexible control arm with pneumatic brake
- Deluxe utility center with air pressure regulator with filter



Forest

DENTALEZ

Euro Chair Mount Delivery System

Forest's Euro control head pivots at the center of the chassis, allowing it to be positioned both next to and over the patient in the transthoracic position. The whip-arms are designed to apply just the right amount of feel and tension with obstructing movement. One Clippard anti-retraction valve per handpiece enables each one to operate independently. Because no water enters the main control block, you won't experience the damaging effects of water deposits and contamination. Choose from one of 3 carbon fiber plastic patterns, complemented by any of our 9 powder coat colors for a truly unique look at no extra charge.



Please see your DHP Equipment Specialist for pricing and availability in your area.



Elevance Continental Delivery System

Vastly improve your patients' comfort along with your own when you can easily access and position every instrument. For over-the-patient instrument delivery that combines advanced design concepts with ergonomic balance, look no further than the Elevance Continental-Style Delivery System.

Integration Control Module®

Effortlessly adjust or return settings to a desired range with Integration Control Module settings presented in an easy-to-read LED screen design.

Programmability

Customize your air and water adjustments with up to 10 fully customizable presets for up to three separate users.

Electronic Controls

Get precise control of integrated devices with electronic proportional valve adjustments.



Procenter

Work with precision using integrated controls and adjustments that give you simple, yet refined, access. Available in chair-, cabinet- and wall-mounted systems, the Procenter is a flexible instrument delivery system combining thoughtful design, attention to detail, and quality construction.

Exclusive Pop-up Lid

Gain line-of-sight access to air and water controls. Fine needle-valve adjustments allow for greater precision of drive air and water.

Patented Kink Valve® Air and Water Controls

Enjoy an unprecedented level of reliability and control, backed with a 10-year limited warranty.



Asepsis 21®

Compact and Economical

Provide your team with the proper tools to get the job done and keep your practice running efficiently with the quality and reliability offered by the Midmark Asepsis 21 delivery system.

Innovative Kink Valve® Air and Water Control

Enjoy an exceptional level of reliability and control with virtually no maintenance thanks to Midmark-patented Kink Valve technology, which offers an independent control system for each handpiece.

Simple and Clean

Protect air and water controls from contamination beneath an easily removable top with smooth, easy-to-clean surfaces.

Please see your DHP Equipment Specialist for pricing and availability in your area.

Proma

A6210 Doctor Unit

Compass delivery provides over the patient delivery of instruments with left/right flexibility for multiple operators.

- Vertically adjustable counterbalanced arm with air-actuated lock
- 3 automatic handpiece controls
- Air/Water syringe, quick-change sterilizable tip
- Self-contained patient water with quick connect
- Water flush system for handpieces
- Coolant air valve and adjustment
- Disc foot control, wet/dry toggle with 7' of tubing
- Utility center with 5' umbilical
- Stainless steel instrument tray with non-skid pad
- Compass chair bracket and hardware



Proma

A6410 Hygiene Unit

Proma north units mount at 12 o'clock on Royal chairs for right/left side delivery. Ideal for hygiene procedures or individual practitioner.

- Rear-mounted arm
- 2 automatic handpiece controls
- Air/Water syringe, quick-change sterilizable tip
- ProValve Plus HVE & Saliva ejector valve
- Self-contained patient water with quick connect
- Water flush system for handpieces
- Coolant air valve and adjustment
- Disc foot control, wet/dry toggle with 7' of tubing
- Utility center with 5' umbilical
- Stainless steel instrument tray with non-skid pad
- Chair adapter for rear delivery



Proma

A6552 Dual Universal Delivery

Floor Mounted Unit

Proma's floor mounted systems integrates all your delivery needs and can be installed in front of existing or new cabinetry.

- Vertically adjustable work surface
- Left/right adjustable controls for doctor and assistant
- 17"x 22" solid surface (winter white)
- 3 automatic handpiece controls
- Air/water syringe, quick-change sterilizable tip
- Second air/water syringe for assistant
- ProValve Plus HVE & Saliva ejector valve
- Self-contained patient water with quick connect
- Water flush system for handpieces



Please see your DHP Equipment Specialist for pricing and availability in your area.



S-4250 Mobile Cart

Beaverstate Dental System's mobile units provides reliability for trouble free operation in many different configurations. All mobile systems feature a steel H frame base for stability and durability. Internal features include simplicity in configuration, highly cycled valves and lifetime warranty on the handpiece control block, and foot control.

- Doctor's side: Three-handpiece automatic with air/water controls
- Side mount, recessed controls
- System Purge feature flushes entire water system and replaces with clean water
- Assistant's side: Three-way syringe, autoclavable
- S/E and HVE valves
- Plastic storage organizer assembly
- 16" x 22" Star Board ST work surface



AS-1 Control Delivery Cart

- AS-1 Control Head
- 3-Position Automatic Hand-Piece Holders
- Individual Water Coolant Controls
- Asepsis Hand-Piece Tubing
- Wet/Dry Foot Control
- Hand-Piece Flush/Purge System
- 3-Way Air/Water Syringe
- Assistant's 3-Way Air/Water Syringe
- Master On/Off Switch
- Solids Collector
- H.V.E.
- Saliva Ejector
- Bottled Water System (Bottled Or City Water Selector Switch)



MC-500 Mirage 2.0 Mobile Cart

- Automatic control for three handpieces
- Master On/Off
- Individual handpiece pressure controls
- Individual air and water coolant controls
- Three way syringe
- Easy-clean work surface, 16 1/2" x 9 1/2"
- Adjustable height mobile frame 27"-39"
- Handpiece tubings
- Disc type wet/dry foot control
- Stainless steel tray with silicone-skid pad 9" x 13"

Please see your DHP Equipment Specialist for pricing and availability in your area.

SYRINGES



Air Water Syringe Autoclavable Tips

580-AWT01 5/pkg \$24.95



Precision Comfort Syringe - DCI

580-DCI3600 Each..... \$74.95



Contour Syringe - Parts Warehouse

- Trim, lightweight head
- Quick-tip release
- Smooth lines enable thorough wipe down
- Accepts standard autoclavable syringe tips
- Cross-pin allows easy button exchange

580-PWC1700 Each..... \$58.75



Quick Clean Standard Syringe

580-DCI3430 Each \$74.95

Quick Clean Standard Syringe w/Straight Gray Tubing

580-DCI3439 Each \$83.75

SYRINGE REPAIR PARTS



Autoclavable Indexing Tips

580-DCI3180 Each.....\$6.25
 580-DCI3181 5/pack \$28.45
 580-DCI3182 50/pack \$263.95



Autoclavable Syringe Tips - Fits A-dec

580-DCI3054 Each.....\$5.25
 580-DCI3055 5/pack \$25.45
 580-DCI3056 50/pack \$216.45

Syringe Tip O-Rings

580-DCI2201 12/pack.....\$2.95



Quick Change Tips

580-DCI3060 Each.....\$4.95
 580-DCI3061 5/pack \$24.75
 580-DCI3059 50/pack \$206.45



Quick Clean Syringe Adapter Kit

580-DCI3089 Kit..... \$28.75



Quick-Clean Syringe Repair Kit

580-DCI3066 Kit..... \$8.45



Syringe Tip Repair Kit (without Syringe Tip)

580-DCI3040 Kit..... \$11.45



Toggle Only - Gray

580-PWV1550 Each.....\$2.45

Please see your DHP Equipment Specialist for pricing and availability in your area.

OPERATORY - DELIVERY SYSTEM PARTS

SYRINGE BUTTONS



Syringe Button with Spring, Quick Clean - DCI
580-DCI3085 Each.....\$9.45



Autoclavable Syringe Button with Spring, Continental
580-DCI3086 Each..... \$11.45



Syringe Button with Spring, Precision Comfort
580-DCI3637 Each.....\$9.45



A-dec Syringe Button Assembly
580-DCI9186 Each..... \$20.45

TUBING - SALIVA EJECTOR



Vinyl Saliva Ejector Tubing
3/16" Gray
580-DCIS601 Per Foot..... 95¢



Vinyl Saliva Ejector Tubing
13/64" Gray
580-DCIS611 Per Foot..... 75¢

TUBING - HVE



Asepsis HVE Vacuum Tubing - DCI
1/2" I.D.
580-DCI733 Per Foot\$2.45



Asepsis Sheathed Corrugated Tubing
1/2" I.D. Gray
580-DCI721 Per Foot\$8.45

1" I.D. Gray
580-DCI722 Per Foot\$6.25

TUBING - FOOT CONTROL



Aseptic Foot Control
4-Hole Gray
580-DCI426 Per Foot\$3.25

HVE ACCESSORIES



Mini Vac Saliva Valve - Buffalo Dental Manufacturing
580-BF22257 Each..... \$94.95



Replacement Lever - Saliva Ejector
540-11122 3 pack\$10.75

HVE ACCESSORIES



Replacement Lever - HVE
540-11113 3/pack \$10.95



Short Vacuum Valve, Single with Q/D - DCI
580-DCI5131 Each..... \$45.95



Precision Comfort Premium Autoclavable Saliva Ejectors with Quick Disconnect
580-DCI5222 Each..... \$48.75



Economy Autoclavable Saliva Ejector Lever
580-DCI5670 Each..... \$5.25



Economy Autoclavable Extended Vacuum Valve Lever
580-DCI5171 Each..... \$6.25



Disposable Plastic S.E. Screens
580-DCI5755 10/pack.....\$6.45

Please see your DHP Equipment Specialist for pricing and availability in your area.

HVE ACCESSORIES



Push-on Saliva Ejector Tips, Autoclavable Gray

580-DCI5754 Each.....\$3.25
580-DCI5757 5/pack.....\$14.45

Black

580-DCI5750 Each.....\$3.25
580-DCI5758 5/pack.....\$14.45

Screw-on Saliva Ejector Tips, Autoclavable Gray

580-DCI5742 Each.....\$23.75

Black

580-DCI5740 Each.....\$23.75



IC Lever QD Lever Valve

580-DCI5148 Each.....\$39.95



Economy Autoclavable Extended Vacuum Valves with Quick Disconnect

580-DCI5150 Each.....\$39.95



Precision Comfort Premium Autoclavable Extended Vacuum Valves with Quick Disconnect

580-DCI5112 Each.....\$48.95



Standard Autoclavable Saliva Ejector with Quick Disconnect

580-DCI5090 Each.....\$43.25



Valve Cleaning HVE Brush

580-DCI5620 5/pack.....\$12.45



O-Ring HVE QD

580-DCI2243 12/pack.....\$8.45

O-Ring HVE Tip

580-DCI2254 12/pack.....\$8.45

O-Ring HVE Valve

580-DCI2253 12/pack.....\$8.45



Vacuum Canisters - Bottom and Side Mount - Side Port

Solids collector with removable screen.
580-DCI5872 Each.....\$35.25



Autoclavable QD Saliva Ejector - Parts Warehouse

580-PWS1200 Each.....\$30.45



HVE Replacement Lever

580-PWV1103 Each.....\$5.45



Deluxe Autoclavable HVE Valve

580-PWS1132 Each.....\$48.95

VACUUM ACCESSORIES



Includes mounting bracket and hardware. Bottom drain.



Vacuum Canister Kit, Gray - DCI

Used with central vacuum system. Solids collector with removable screen. Accepts 2 HVE and 1 SE. Hydrocolloid drain provision. 1/2" OD drain. Includes both vertical and horizontal mounting brackets.

580-DCI5860 Kit.....\$30.95



Dry Oral Cup

580-DCI5840 Each.....\$29.95



Solids Collector Disposable Covered Screen

Covered disposable vacuum trap. For use with 5872 and 5873 vacuum canister.

1-7/8

580-DCI5820 Each.....75¢
580-DCI5832 100/pack.....\$47.95

2-1/8

580-DCI5889 Each.....75¢
580-DCI5887 100/pack.....\$47.95

WATER SYSTEM REPLACEMENT BOTTLES



Heavy-Duty Bottles for Dental Unit Water Systems Standard Bottles - DCI

Plastic Bottle with cap and Pick-up Tube.
580-DCI8128 750ml\$7.45
580-DCI8669 1 Liter\$7.75
580-DCI8164 2 Liter\$12.45



Quick-Switch Water Bottle System

Kit (Includes Converter and Adapter)
580-DCI8941 Each.....\$73.95

Manifold Converter with O-Ring
580-DCI8942 Each.....\$48.45

Bottle Adapter with Washer
580-DCI8943 Each.....\$34.25

Buna-n O-Ring
580-DCI2297 12/pack.....\$2.95



Washers For Water Bottle Cap

580-DCI8136 Each.....\$3.25

Please see your DHP Equipment Specialist for pricing and availability in your area.



ADS Dental System

Whale LED Dental Light

Comfortable, tireless, clear view under NiceDay's Color and Intensity uniform light pattern, unique feather like soft boundary take away the tiresome sharp change of light.

Confident adjustment of the light beam, the all 3-Axes moving hinge is designed to duplicate the accurate and comfortable feeling of the fine turning of high end camera's lens.

High quality LED from leading international company, driven by state of art IC, aluminum casting shell as main heat sink, all these guarantee the 30,000 hours expected service life of the LED light source.



ADS Dental System

Amber Dental LED Light

Double operating modes - Easy, quick switchover of 2 operating modes through a knob switch.

- Cure-Safe mode: Provides amber-like yellow illumination of the oral cavity, avoid premature curing and enable your dental team to have all the time you need to perform your best work.
- Usual operating mode: Provides cool white illumination with correct color rendering and rectangular light pattern, it insures a clear view, the soft light minimizes eye fatigue.

Sensor activated, light intensity sensor controlled, not necessary to look away from patient to operate and contact the light, touchless operation prevents cross infecting and ensures sanitary.

Fashionable unique appearance with smooth and fluent curves, two-point connected closed light handles are more durable, heavy-duty molded plastic structure has less discernible gaps.

Please see your DHP Equipment Specialist for pricing and availability in your area.



Bel-Halo LED

Performance, hands-free LED lights with stepless intensity provides pure variable daylight for all procedures.

Match tooth shades with accuracy and view soft tissue clearly and with differentiation. The Bel-Halo LED dental lights produce cool, natural lights with high color-rendering performance and adjustable intensity for function and ambiance.



Bel-Nova LED

This cutting edge, six bulb pattern focuses more light into the patient's oral cavity, giving doctors a better vision of their patient's mouth.

Belmont's Bel-Nova is bringing you the best dental lighting technology available. Sporting six LED lights in a halo setting, this world class light offers a brighter high performance lighting pattern. It's designed to illuminate deep into your patient's oral cavity and reduce shadows, while keeping light out of your patient's eyes.



Please see your DHP Equipment Specialist for pricing and availability in your area.



DCI Edge

Series 4 LED Light

LED operatory lighting has never been more affordable. The DCI Series 4 LED Operatory Light features cutting edge reflective illumination technology, 3rd axis head rotation, and die-cast construction for solid performance. With multiple mounting options, the Series 4 operatory light has the necessary features at a budget friendly price.

Durable Design

Die-cast construction for solid performance.

Uniform Light Pattern

DCI delivers cutting edge illumination technology by utilizing over 500 reflective facets to bounce light back to the oral cavity. The result is a uniform light pattern that increases visibility for doctors and dental assistants.

3 Intensity Level Settings

Settings of 17.5K, 26K, 35K lux while maintaining a 3" x 6" pattern.

3rd axis rotation

Improves lighting in all quadrants of the oral cavity.

Multiple Options

Available in Post Mount, System Mount, Ceiling Mount, Track Mount, Cabinet Mount, and Wall Mount. Most come in color options of white or gray.



DCI Edge

Series 5 LED Light

DCI's Series 5 operatory light was engineered utilizing breakthrough LED technology to deliver next level lighting performance. Advanced features include dual, programmable no-touch sensors and a no-cure setting. With 3rd axis head rotation and a 3" x 6" light pattern, the DCI Series 5 LED operatory light is adaptable to different working styles.

No-Touch Sensors

Control the light without contact using programmable no-touch sensors.

Durable Design

Die-cast construction for solid performance.

Uniform Light Pattern

DCI delivers cutting edge illumination technology by utilizing over 500 reflective facets to bounce light back to the oral cavity. The result is a uniform light pattern that increases visibility for doctors and dental assistants.

No-Cure Setting

Filters out UV light to prolong the working time of photo initiated resins.

3 Intensity Level Settings

Settings of 17.5K, 26K, 35K lux while maintaining a 3" x 6" pattern.

3rd axis rotation

Improves lighting in all quadrants of the oral cavity.

Please see your DHP Equipment Specialist for pricing and availability in your area.



RL24 LED Light

Our RL24 LED dental light is small but mighty, providing plenty of adjustable illumination from a svelte package. It's mounted on three smooth, precision machined axes and provides up to 30,000 lux of energy efficient light. Take your infection control another step further with touchless activation and intensity adjustment.



RL26 LED Light

Enhance your ability to assess and treat with our more powerful RL26 LED light. Reduce eye fatigue by illuminating the entire oral cavity with up to 30,000 lux of long lasting, energy efficient light. When it's time to work with composites, slow the curing process by activating the yellow light composite mode. With four illuminance settings, you can go from moody cocktail lounge all the way to as bright as your future.



RL28 LED Light

The RL28 LED light is for those who need the ultimate in illumination, up to 45,000 lux to be exact. Built on the same smooth three axis head movement as our other lights with a yellow light composite mode and four adjustable illuminance levels, the RL-28 LED is ready to light your path to successful treatment. The only thing you'll need is your own pair of sunglasses.



Please see your DHP Equipment Specialist for pricing and availability in your area.



Forest

DENTALEZ

9078 LED Light

The LED Light brings you all the benefits associated with the latest LED bulbs in an all-aluminum light head housing. Aluminum is superior to plastic as it can be powder coated in one of our nine colors to complement your interior design; the tough finish easily withstands the rigors of the treatment room and will not fade, discolor or crack.

The optics of the 3X5 inch pattern are designed to keep light out of the patient's eyes. A much appreciated feature of the LED bulb is that the same color is maintained regardless of the intensity level, enabling you to turn down the light to eliminate glare, without affecting color. A third axis of rotation allows the light head to be positioned over the shoulder while keeping the pattern parallel with the long axis of the mouth so you don't have to compete with the light for space above the patient's head.



Forest

DENTALEZ

9073 LED Light

The 9073 LED light is designed with the varying needs of dental professionals in mind, and comes standard with 5-step adjustment capability for both color temperature and light intensity, as well as preset modes for Color Matching, Oral Surgery, and Cure-Safe settings, all accessible via the integrated touchpad. Combine those features with the long-lasting LED bulbs (4 cool/4 warm), and aluminum construction for a light that stands the test of time. As with all Forest LED lights, the 9073 is available in any of our 9 powder coat colors and comes standard with chrome accents for years of lasting beauty. The color temperature and light intensity range are second-to-none, and the color rendering index (CRI) of >90% ensures colors in the mouth are reflected accurately.

- Color temperature range: 4,200 to 6,000 Kelvin (5-step adjustment)
- Light intensity range: 8,000 to 45,000 lux (5-step adjustment)
- Integrated touchpad rotates 180 degrees (90 degree L/R)

Please see your DHP Equipment Specialist for pricing and availability in your area.



Dual Track Light & Monitor

Get optimal dental lighting and excellent monitor positioning with the Midmark Dental Track Light Monitor, which enhances the patient experience while improving efficiency and case acceptance.

Overhead Viewing

Position the monitor over the patient while in a supine position using the counterbalanced flex arm and independent trolleys. Interference with the operatory light is minimized so you and your patient enjoy unobstructed views.

Chairside Viewing

Ideal for chairside consultation, the monitor can be placed at eye level to the patient for viewing of digital X-rays, intraoral camera images, patient education materials and entertainment.

Options and Monitor

ExorVision DenClarity 24" dental grade monitor with remote control offers HD picture with a built-in digital TV tuner. The Track Light Monitor is available in LED or halogen for ceiling heights ranging from 8' to 10' 7".



LED Operatory Light

Complement the way you work.

Identify shades, see details, and evaluate tissues with a true, reduced-shadow, energy-efficient white light. The ergonomic design offers complete control, with pull, tilt, and twist options, as well as easy access to the touchpad.

Touchpad Controls

Conveniently select from three light intensities in operate mode, or easily switch to composite mode for filtered light that prevents premature curing, all from an easily accessible touchpad.

Auto On/Off

When the Automatic On/Off function is being utilized, you can turn the light on by pulling the light down, and turn it off by pushing the light back up, saving energy and expense.

Bright White Light

Choose from three light intensities: 15,000 lux; 21,000 lux; or 27,000 lux.



Please see your DHP Equipment Specialist for pricing and availability in your area.



Proma

5100 Series LED

Proma's LED lights use dual parabolic lenses for reflective illumination of the oral cavity. Dual parabolic lenses with over 500 facets create an exceptionally precise illumination. The color corrected pattern is brightest in the center, soft around the edges and nearly shadow-free.

Proma LED lights use reflective technology to reduce shadowing associated with direct beam LED lights. Infinite intensity adjustment from 3,000 to 30,000 LUX reduces eye strain, while 3-axis rotation of light head provides maximum illumination of all areas of the oral cavity.



Proma

5152 LED HD Track Mounted LED Light & Monitor

Light Features

- Light head with three axes of rotation
- Auto on/off microswitch
- Counter-balanced drift-free arm Proma LED
- Reflected LED light with dual parabolic lenses for safe indirect, shadow-free illumination
- Cool and efficient - silent operation (no fan)
- Infinite intensity adjustment
- Color temperature is 5000°K at all intensities

Monitor Features

- 22" LED HD Wide Screen
- 12-volt power supply
- High definition 1920 x 1080 picture resolution
- Single remote control selects between different video sources, and operates the monitor functions (on/off, volume, brightness, etc.)
- Comes standard with internally routed cables for USB, Composite Video/Audio, HDMI, SVGA and Coaxial Video/Audio
- Integrated digital TV tuner

Please see your DHP Equipment Specialist for pricing and availability in your area.



Scan to view all deals

EQUIPMENT DEALS

dhpsupply.com/equipmentdeals



Please see your DHP Equipment Specialist for pricing and availability in your area.

Toll Free: 800.626.2163

www.dhpsupply.com

Fax: 888.681.5088

107

OPERATORY - LIGHTING ACCESSORIES

OVERHEAD OPERATORY BULBS

	BULB CODE	WATTS/ VOLTS	FITS MODELS:	ITEM NO.	PRICE
	FCS, 64640, 041-179-01	150W/24V	DentalEz Ecs Light, Eurodent Light, Faro Original Sunlight 70, J Morita Light, Planmeca Delight, Siemens A1/E1	780-54444LMD	\$9.95
	L-6 H-3 64151- 041-513-00	55W/12V	Belmont, Chayes Virginia, Healthco Aristocrat, Healthco Celebrity, SDS Fantastic, Fiad, Adec Performer, Apco Contender, Celux, Dabi Atlante, Summit Dental System 1300 Light	780-20001LMD	\$5.95
	Efos 3018	150W/21V	Pelton LFI & LF+	580-DCI8683	\$24.45
	150W/24V	150W/25V	Knight Model L, FARO Sunlight 70, SDS 1350, Siemens, A1/E1 Sirona, Eurodent, J. Morita, Planmeca Delight, Yoshita Kay Cor	580-DCI8696	\$11.95
	95W/17V	95W/17V	A-dec Cascade 6300	580-DCI9364	\$24.75
	DZE/FDS 4074	150W/24V	Koolbeam Light, S-90 Sunlight, Sunlight 70, S2000 Light, Forest 9000 Light, Knight (Examination Light #152616), LuxStar 1000 Series, Daystar S-90B, Model "K" Super, Starlight, UL1000 Light, Crusader, Star Brite, Vacudent Light	780-54755LMD	\$24.95
	Q150T4/CL	150W/25V	Pelton & Crane LF+, LF I, LF II, LF III	780-20003LMD	\$19.75
	501074	60W/24V	Clesta	780-L6ABEL	\$120.95

Please see your DHP Equipment Specialist for pricing and availability in your area.

OPERATORY - LIGHTING ACCESSORIES

PHOTO CURING BULBS

	BULB CODE	WATTS/ VOLTS	FITS MODELS:	ITEM NO.	PRICE
		35W/14V	Aristocrat I, EFOS 35, Elcelux, Heliolux, Heliolux 2, MaxLite, Optilux (50, 150), Faro P287, Optilux 35, Patterson TCL 390	780-20010LMD	\$29.95
	EJA	150W/21V	Fotofil, Perspective Dental Imaging, Retrospective Treatment, Spectaview Intraoral & Extra Oral Camers, Stylus 240 & 2000, Trophy IntraOral Camera	780-54753LMD	\$24.95
	64617 JCRM 20437 3016	75W/12V	Aristocrat I, Cotelux II, 3, & 4, Degulux, Executor, Heliolux GT, Hilux 200, Litex 660, Penn Med 300 & 301, Super-Dent 2001 & 2500, Visilux & II, Apollo CP, Litex 680, Ortholux & Ortholux XT, VCL 100, 200 & 300, Heliolux DLX, Hilux 350, Omega 750 PowerPower	780-64617LMD	\$29.95
	64624, 644358 3021	100W/12V	Efox Lite, Focus, Prismetics Lite, Profile VCS, Sunspot, Translux CL Ceri-Light	780-64624LMD	\$29.95
	ETJ 490874	250W/120V	Triad 2000	780-54928LMD	\$33.95

Please see your DHP Equipment Specialist for pricing and availability in your area.

OPERATORY - LIGHTING ACCESSORIES





FIBER OPTIC HANDPIECE & INTRAORAL IMAGING SYSTEM BULBS

	FITS MODELS:	ITEM NO.	PRICE
	Handpiece Illuminator System-Krypton 3.5V	281-790257	\$112.95
	5-Hole Lamp Module (Red)	580-DCI9603	\$174.95
	5-Hole Lamp Module (Black)	580-DCI8773	\$70.45
	Excellence (1988-Newer) Brass Pins	780-20040LMD	\$32.95
	KaVo LUX Coupler, MK-Dent Coupler	580-CH1606100	\$48.45
	StarBright LED Replacement Bulb	280-265385	\$314.95
	Fotofil, Perspective Dental Imaging, Retrospective Treatment, Spectaview Intraoral & Extra Oral Camers, Stylus 240 & 2000, Trophy IntraOral Camera	780-54158LMD	\$29.95
	Fotofil, Perspective Dental Imaging, Retrospective Treatment, Spectaview Intraoral & Extra Oral Camers, Stylus 240 & 2000, Trophy IntraOral Camera	780-54928LMD	\$33.95

Please see your DHP Equipment Specialist for pricing and availability in your area.

OPERATORY - LIGHTING ACCESSORIES

X-RAY VIEWING BOX FLUORESCENT TUBES

	BULB CODE	FITS MODELS:	ITEM NO.	PRICE
	F4T12/D12	Clive Craig Desktop Mount 1-1/2" x 15"	780-25926LMD	\$13.95
	F14T8/D15 14W	Star DE100, DE120, DE150, DE160, DE200, & SW100, DUX Dental Wall Mount, Healthco	780-21488LMD	\$11.95
	F8T5/D	Rinn (Viewer 67-0400, 0440, 0440, 1000, 1020, 6000, 6020, 8001), Star X-Ray (Endo Viewer 5/8" x 12" TR 130 Cephalometric 5/8" x 9")	780-33249LMD	\$6.95
	F14T8/D 14W	X-Ray Viewing Bulb	780-21488LMD	\$11.95

LENS SPLASH SHIELDS

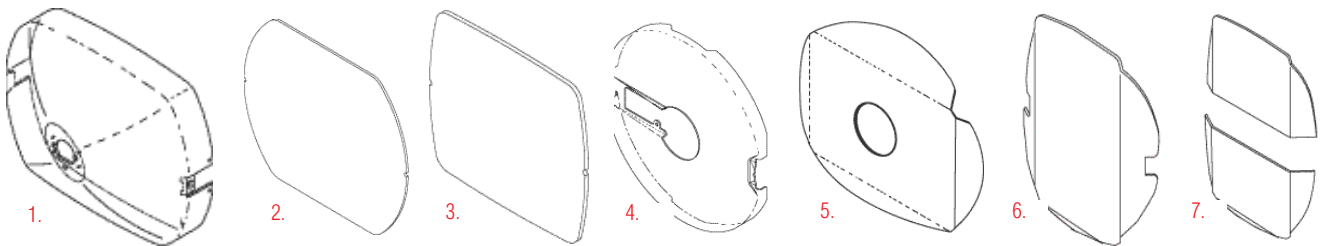

Brand	Model	OEM#	DHPI#	Price
1. A-Dec	6300	28.0503.01	580-DCI9390	\$21.75
2. Belmont	X-Calibur/ECO-Sys (Oval Handles)	8000-02005	580-DCI8603	\$8.75
3. Belmont	X-Calibur/ECO-Sys (Square Handles)	HLU2005	580-DCI8631	\$8.25
4. Belmont	Clesta	501701	580-DCI8959	\$59.95
5. Marus	LuxStar (CL1000, UL1000, TL1000)	52R430	580-DCI8602	\$14.45
6. Pelton	Light Fantastic: LF & LF+	006777	580-DCI8600	\$9.45
7. Pelton	Light Fantastic: LF-II (2 Piece)	3321598	580-DCI8601	\$13.25

Please see your DHP Equipment Specialist for pricing and availability in your area.



135 Series Saddle Stools

Our 135 series dental saddles feature exclusive 360° Dynamic Motion technology to help strengthen back muscles, reduce back pain and minimize sitting fatigue. Plus, a convenient control ring allows you to easily adjust seat height and level of dynamic motion desired for optimal personal comfort. This ergonomic capability is designed to engage core muscles to help strengthen back muscles over time. As a result, it helps keep dentists and hygienists more comfortable and productive throughout the day. All Brewer saddle seats feature a 250lb weight capacity and a standard 5-year warranty.



Durango C90SB Saddle Stool

Distinct anatomically contoured seat design allows for a custom fit. Multi-angle pelvic positioning helps reduce lower back strain. Improved balance point allows you to bend forward and reach further with less strain. Small seat size allows the closest positioning to the patient. Carpet or hard floor casters glide easily in any environment. Five-leg powder coated aluminum base provides improved stability. Choice of different height lift mechanisms provides a wide range of adjustment.



Bambach Saddle Stools

Bambach Saddle Stool will make a dramatic difference in your sitting/working position and visibility, which can result in marked health benefits. Improves performance and job satisfaction. Fluid movement is created with natural, relaxed Bambach sitting even while working on posterior teeth, doing extractions, viewing X-rays, performing oral surgery or reaching out to handpieces or instruments.

Bambach Saddle Stool has been designed for health, comfort and productivity: Relieves pain, reduces fatigue, corrects posture, increases mobility, improves circulation.

Please see your DHP Equipment Specialist for pricing and availability in your area.



ADS Dental System

D3 Doctor Stool

Chrome plated pneumatic cylinder. Height adjustment, backrest, forward backward adjustment. Seat surface adjustment. Contoured seat and back. Fiber leather upholstery. Cast aluminum star.

N4 Assistant Stool

Round seat. Fiber leather upholstery. Chrome plated pneumatic cylinder. Adjustable chrome foot ring. Cast aluminum star. Ratcheting body support. 1 year warranty.



090 Doctor's Stool

Standard Seat Height: 18"-24"

Clean Form and Function - Lever control for coordinated seat/backrest tilt adjustment optimizes comfort and helps align posture.

Backrest Height - Backrest cushion height adjustment provides optimal lumbar support to suit the preference of each operator during procedures and consultations.

Smooth Movement - All stools are equipped with hard-floor surface type casters to provide smooth movement with chrome metal hoods for protection against accidental damage.

091 Assistant's Stool

Standard Height Range: 20" - 26"

Body support armrest is available for left- or right-handed assistants.

Adjustable Backrest - Backrest in-and-out adjustment promotes a good working posture by positioning the assistant upright and forward, towards the body support cushion.

Footring Capabilities - To better establish a comfortable and efficient working posture for assistants, the height adjustable tubular footring is used to relieve pressure from the back of the legs.

Body Support - Includes a height adjustable ratcheting body support to provide comfort and relieve stress to arms and back during procedures. Ratcheting body support armrest with adjustable height cushion provides comfort and relieves stress to the arms and back during procedures.



Please see your DHP Equipment Specialist for pricing and availability in your area.



Brewer

9500 Premium Ergonomic Series

The 9500 Series integrates the best of Brewer's proven ergonomic expertise with the latest design advancements in the industry. It includes the introduction of our third generation of Dynamic Motion Technology and an innovative wrap-around backrest. Everything about this stool contributes to facilitating freedom of movement – for enhanced comfort, reduced fatigue, and optimum productivity. All models feature a 250lb weight capacity and a standard 5-year warranty.



Glenwood C35 Stools

Full tilt adjustment allows user to sit comfortably while working. Oval Backrest allows better torso maneuverability. Contoured, deep seat is perfect for medium to tall users, but works well with all body types. Superior cushioning creates unparalleled comfort. Carpet or hard floor casters glide easily in any environment. Five-leg powder coated aluminum base provides improved stability.

Available in Operator (Model C35D) or Assistant (Model C35A)

Please see your DHP Equipment Specialist for pricing and availability in your area.

DCI Edge

Series 5 Doctor & Assistant Stools

Good posture has a significant effect on your overall health and well-being. Sitting properly takes pressure off your joints and spine reducing stress and allowing you to perform at your best without neck or back pain.

DCI's Doctor's Stool features four adjustment points that allow you to optimally position your stool for proper ergonomics and comfort.

DCI's Assistant's Stool facilitates proper ergonomic positioning.



firststar

Doctor Stool

When you're racking up hours of seat time you'll want to ensure that seat is a comfortable one. Our doctors stools are ergonomically shaped to provide you countless hours of comfort and support while you administer care. Set it how you need with adjustable seat height and tilt angle plus a pivoting back rest that contours to whatever position your back is in. Complete your operator's look with matching chair upholstery colors, available in both Naugasoft and Ultraleather.

Assistant Stool

It's easy to get caught up in the latest and greatest in patient comfort, but work done comfortably is work done well. Take care of your team with our comfortable assistants stools. Height adjustable and robustly constructed, our stools provide ergonomic, adjustable arm support for your assistants who help you provide top level dental care. Our stools are available in the same colors and materials as our dental chairs helping you match and complete the look of your operator.



Please see your DHP Equipment Specialist for pricing and availability in your area.



Forest

DENTALEZ

Deluxe Stools

Forest's Deluxe Doctor's & Assistant's Stools exemplify our commitment to Affordable Excellence, offering big brand features for less. All stools are equipped with a five-leg base and twin-wheel floor casters, Ultraleather upholstery and a tilting seat standard. The Doctor's stool is equipped with a height-adjustable backrest and the Assistant's Stool includes an optional backrest to complement the torso support. With the assurance of a 5 year warranty you can be certain you will get the most out of your investment.



midmark™

Dentist & Dental Assistant Stools

PREFERRED ERGONOMICS

The Midmark Dentist & Assistant's stools are engineered to deliver premium styling and exceptional comfort, and ergonomically designed to address musculoskeletal pain common in dentistry.

High Performance Seating

Seating system offers a contoured seat with raised front to improve weight distribution and overall comfort, promoting a more balanced posture.

Waterfall Front Edge

Comfort is also enhanced with waterfall front edges that reduce pressure on the back of the thighs.

Optional Offerings

The Midmark Assistant's stool offers an optional ratcheted backrest, a ratchet release body support with height adjustment and an integrated footrest that automatically adjusts with the seat height.

Optional armrests for the Dentist's stool offers support for elbows in the neutral shoulder position to help reduce fatigue of the neck and shoulder muscles. Also available are multiple seat sizes and cylinder heights.

Please see your DHP Equipment Specialist for pricing and availability in your area.



A2150 Doctor Stool

Royal operator stools are built to provide the ultimate in ergonomic design, reducing the risk of musculoskeletal injury that may occur when seated for long periods.

- Triple-density seat cushion incorporating memory foam
- Seat features sculpted waterfall design to relieve pressure on back of legs
- Adjustable seat tilt and height for comfort and support
- Backrest with vertical and horizontal adjustment for lumbar support
- Seat height 15.5"-20.5" (39-52cm)

A2160 Assistant Stool

Royal assistant stools are built to provide optimal ergonomic support for the dental assistant.

- Backrest with vertical and horizontal adjustment for lumbar support
- Body support is adjustable vertically; ratchets in and out horizontally, rotates 180 degrees around the torso
- Large flat foot ring easily adjusts by friction locking mechanism
- Seat height 19.5"-27" (50-69 cm)



TPC *Advanced Technology, Inc.*

"On budget.... On time!"

DR-1102 Mirage Doctor Stool

- Seat pan tilt
- 5° forward 6° rearward
- Backrest tilt
- 10° forward 14° rearward
- Back / seat tilt adjustment lever
- Seat height adjustment lever
- Durable tile/carpet casters
- 140mm stroke cylinder

Dimensions:

- Backrest vertical adjustment range: 0" to 3.25" Seat width: 18"
- Backrest width 14.17"
- Seat height range: 19.5" to 24.8"
- 5-leg base diameter: 24"

AS-1101 Assistant Stool

- 360° rotating support arm
- Support arm can be setup for right or left handed users
- Ergonomic back support
- Foot ring for higher positioning
- Height, back and seat adjustment levers
- Durable tile/carpet casters
- 200mm Stroke cylinder

Dimensions:

- Backrest vertical adjustment range: 0" to 3.25" Seat width: 18.5"
- Seat height range: 23" to 30"
- 5-leg base diameter: 24"



Please see your DHP Equipment Specialist for pricing and availability in your area.



RH-Pro9

A proven advancement in "RapidCycle" sterilization, the RH-Pro9 sterilizer will raise your level of sterilization efficiency in a convenient size. Using cutting-edge HVHA (High-Velocity Hot Air) technology, the RH-Pro9 provides the fastest instrument turnaround of any FDA-Cleared sterilization technology. No steam or water means no lengthy drying cycle with longer instrument life free of corrosion.

For healthcare, the RH-Pro9 can eliminate immediate-use steam sterilization, shortened cycles, work-arounds, and joint commission scrutiny.



RH-Pro11

THE INDUSTRY'S MOST EFFICIENT HIGH CAPACITY TABLETOP STERILIZER.

A proven advancement in "RapidCycle" sterilization, the RH-Pro11 sterilizer will raise your level of sterilization efficiency. Using cutting-edge HVHA (High-Velocity Hot Air) technology, the RH-Pro11 provides the fastest instrument turnaround of any FDA-Cleared sterilization technology. No steam or water means no lengthy drying cycle with longer instrument life free of corrosion. For healthcare, the RH-Pro11 can eliminate immediate use steam sterilization, shortened cycles, work-arounds, and joint commission scrutiny.

*Also available in 9"

Please see your DHP Equipment Specialist for pricing and availability in your area.

enbio®

Fast instrument sterilization with **lower cost.**

ease of use
simple maintenance
efficient capacity
rapid cycle times
reasonable cost



Unwrapped
FAST / 273°F

7 min

Wrapped
Vacuum / 273°F

15 min

Wrapped
Vacuum / 250°F

45 min

FDA
Cleared

Designed 
in **Switzerland**

Please see your DHP Equipment Specialist for pricing and availability in your area.

STERILIZATION - STERILIZERS



Next generation M9® and M11® sterilizers are designed to help make instrument processing as easy and automated as possible.

Midmark Steam Sterilizers are designed to help make instrument processing as easy and automated as possible. Featuring an intuitive user interface, onscreen guidance, helpful notifications and step-by-step touchscreen prompts, these sterilizers can help reduce stress and improve safety with a standardized process.

Durability

Gain an increased cycle life of 25,000 cycles—2.5x greater than previous models—thanks to a completely reengineered chamber.

Workflow

Navigate cycle setup and other processes with a clear, fingerprint-resistant 5-inch touchscreen you can utilize while wearing gloves.

Compliance

Stay audit-ready with device reminders and notifications, user authentication, unlimited storage of routine care events for the life of the sterilizer and automated cycle recordkeeping.



Please see your DHP Equipment Specialist for pricing and availability in your area.

SciCan

Statim 2000 & 5000 G4

STATIM G4 autoclaves not only offer fast sterilization times but also enough capacity to meet the needs of a busy practice. SciCan's G4 equipment can connect and send information to your smart devices so you can have cycle data, instructions, and maintenance notifications at your fingertips detects human or mechanical error before it costs time and money.

Statim 2000 G4

Unit Size (L x W x H): 19.5" x 16.3" x 5.9"

Cassette Internal Dimensions: 11" x 7.1" x 1.4"

Statim 5000 G4

Unit Size (L x W x H): 23.6" x 16.1" x 7.5"

Cassette Internal Dimensions: 15" x 7" x 3" or 38cm x 18cm x 7.5cm



SciCan

STATCLAVE G4

With the reliability and trust you've come to expect from STATIM, the STATCLAVE G4 is designed to deliver speed, capacity and efficiency to your practice. STATCLAVE is a Class B vacuum sterilizer that incorporates both pre-sterilization vacuum to improve steam penetration and post-sterilization vacuum to improve drying. Its 11" chamber and vacuum-assisted closed-door drying efficiently delivers sterilized and dried wrapped instruments.



Please see your DHP Equipment Specialist for pricing and availability in your area.



T-Edge 11

The only gravity autoclave upgradeable to pre/post vacuum by software. Larger chamber capacity and shorter cycle times. User-friendly touchpad and control panel. Advanced documentation and traceability options. Optimal chamber capacity.

- Convenient and easy loading with door opening to 110°
- Assorted water filling and drainage methods (top, front or automatic)
- Range of automatic one-button programs
- Remote Wi-Fi monitoring via smartphone or tablet
- Available in 10" and 11" Chambers



T-Top10 Autoclave

Specifically developed for dental and medical clinics of small to medium practices, covering the fundamental needs for your general clinic sterilization with the aim of increasing the productivity of your practice.

T-Top offers universal capacity, handed to you, in an affordable and reliable solution you can count on for managing your daily practice sterilization process workload; an efficient autoclave which perfectly meets the requirements of all standard practices.

- 21 Liter Large Chamber Capacity
- Class S Sterilizer (Closed-Door Drying)
- T-Connect: Advanced Remote Diagnostics
- Short Cycles

Please see your DHP Equipment Specialist for pricing and availability in your area.

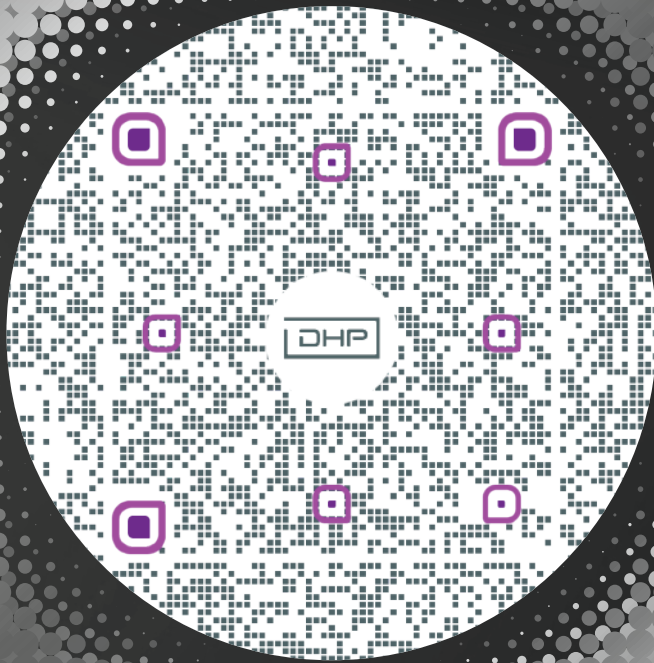

Scan to view

EQUIPMENT DEALS

dhpsupply.com/equipmentdeals



Please see your DHP Equipment Specialist for pricing and availability in your area.

Toll Free: 800.626.2163

www.dhpsupply.com

Fax: 888.681.5088

123

AED Plus®

Why AED Plus?

The ZOLL® AED Plus® defibrillator with Real CPR Help technology can help you act quickly and confidently in an SCA emergency. It provides real-time audio and visual feedback to ensure the best possible CPR is achieved and, if necessary, will deliver a defibrillating shock to the victim.

ZOLL AED Plus Package includes:

AED Plus, adult one-piece electrode (CPR-D-padz®), one sleeve of batteries, soft carry case, and medical prescription. Free onsite service with every purchase.

Semiautomatic AED Plus Package (21000010102011010)

Part # 571-ZOLL2010

Accessories:

- **Replacement Lithium Batteries**
Sleeve of 10 Type 123
571-8000080701
- **Mounting Bracket**
Used to mount AED on the wall
580-ZOL8000080901
- **AED Wall Cabinet with Alarm**
Designed to hold AED Plus in a carry case with spare electrodes
770-80000855
- **AED Plus Sign Package**
770-80000825

Electrodes:

- **Replacement CPR-D-padz**
One-piece adult electrode for the AED Plus (5-year shelf life)
571-8900080001
- **Pedi-padz II**
Pediatric electrodes for the AED Plus (2-year shelf life)
571-8900081001

Want to know more?

Contact Your DHP Account Manager at 800.626.2163 or visit dhpsupply.com

Copyright © 2021 ZOLL Medical Corporation. All rights reserved. AED Plus, CPR-D-padz, Pedi-padz, and ZOLL are trademarks or registered trademarks of ZOLL Medical Corporation in the United States and/or other countries. MCN PP 1704 0228



Dentist Office Save Gives Teeth to Importance of On-Site AEDs

Within minutes of arriving at her dentist's office for a routine visit, Nancy Simley was suddenly unconscious in the exam chair.

Read more about why Dr. Daniels is "...now a firm believer that every dental office should consider having an AED."

zoll.com/dental_save



ZOLL

Please see your DHP Equipment Specialist for pricing and availability in your area.

mindray™



A4 Advantage Anesthesia System

The A4 Advantage Anesthesia System offers a versatile anesthesia delivery solution for effective patient care across a wide range of healthcare facilities. Flexible and adaptive design allows customization of ventilation capabilities suited to mid-acuity hospitals and ambulatory surgery centers, with advanced ventilation packages, integrated gas analysis, and capnography options. An intuitive user interface with touchscreen display facilitates setting changes by eliminating deep menus, control knobs, and dedicated buttons. Workflow is enhanced with built-in safety features, ample storage and workspace, and accessory mounting options in an award-winning, ergonomic design. Direct HL7 data output provides industry standard connectivity for anesthesia management systems (AIMS) and electronic medical records (EMR), reducing the expense associated with data integration. The configurable A4 provides medical facilities with outstanding features and benefits in a comprehensive and cost effective anesthesia delivery system.

- 15" color touchscreen with digital flow meters and customizable settings
- Manual/Spontaneous breathing mode with respiratory monitoring
- Volume Control Ventilation (VCV)
- Pressure Support Ventilation with CPAP/PS
- Warmed breathing system virtually eliminates internal condensation
- Automatic compliance with fresh gas compensation
- Economical single container absorber
- Auxiliary O₂ /Air flow meters deliver blended gas to reduce the risk of airway fire
- Able to deliver O₂ /N₂O/Air and agent in manual backup mode
- LED lighting with adjustable brightness
- HL7 connectivity for AIMS and EMR integration
- Easy to move with robust wheels and individual wheel brakes
- Compatible with Mindray patient monitors (ePM 12M shown)

Please see your DHP Equipment Specialist for pricing and availability in your area.



ADS Dental System

AJ11 Surgical Chair

The ADS surgical chair is very suitable for oral surgery and dental implant surgery, and can also be used for medical purposes such as plastic surgery. Benefit from quick and identical processes and position your patients as desired at the push of a button, using either the hand-held remote control or foot control.

- Uncompromising quality and support
- Perfect surgical comfort
- Suitable for vulnerable groups
- Multiple colors to be selected
- Premium quality at an affordable price
- Maximum leg room



Pro III 047

The Pro III 047 delivers a unique experience with a folding leg rest feature that permits staff to communicate face-to-face with seated patients.

The innovative kneebreak design of the Pro III 047 dental chair facilitates accessibility, both for patient and professional. Allowing the patient to sit upright for consultation making them feel more comfortable through the process.

Please see your DHP Equipment Specialist for pricing and availability in your area.



641 Procedure Chair

When you need to get up close to the patient, the Midmark 641 delivers with premium access.

The Midmark 641 is designed to give you unobstructed access to the patient's head and neck area. You can work more efficiently—and comfortably—even during close-up aesthetic procedures.

Close-up Access

Narrow patient support surface, slim back section and tuck-away side rails.

Premium Positioning

Put the chair exactly where you need it with powered seat, back, foot and tilt.

Comfort

Exclusive Premium Comfort System® enhances patient comfort with a chair-like feel.



721 Tri-Power Surgery Chair

The MTI 721 Tri Power Surgery Chair offers maximum accessibility and a comfortable contoured seat for your patients. The tapered backrest and narrow headrest provide superior patient access whether you are sitting or standing. The surgery chair also offers the versatility of multiple arm configurations, numerous headrests and countless accessories.

- Low Voltage Motors: Power lift, back and tilt
- Height: 19-35"
- Width: 25"
- Base: Standard, 340° swivel or mobile
- Weight Capacity: 650 lbs.
- Memory Positions: 2 user-programmable positions and auto return
- Controls: Foot control or remote hand control
- Headrest: Articulating
- Frame: All-steel
- Velcro Upholstery: Smooth or designer
- Optional Patient/IV Arms: Removable compensating (floating), seat rail or back rail mounted arms
- Legrest: Non knee-break contour
- Safety Standards: UL 60601-1, CAN/CSA C22.2 No. 601.1-M90, IEC 60601-1



Please see your DHP Equipment Specialist for pricing and availability in your area.



**Photo shows
Optional Mobile Base*

830 Procedure Chair

The all-new MTI 830 Series Chairs are ADA Compliant in all base versions (standard, swivel or mobile) using the transfer support, providing easy patient ingress/egress, and equal access for patients and caregivers with disabilities. Their modern sleek design defines luxury and provides superior patient access with an ultra-thin backrest and contoured base plate. All 830 Chairs come equipped with SmartTech™.

- Low Voltage Motors: Power lift, back, tilt, foot and foot extension
- Height: 18.75"-39"*
- Width: 25"
- Backrest: Tapered
- Patient Load Capacity: 725 lbs.
- Controls: Foot and hand
- Programmable Buttons: 4 dynamic user-programmable positions
- Home Button: Programmable and ADA compliant home positions
- Headrest: Oval articulating
- Removable Upholstery: Seamless or designer
- Legrest: Knee-break with 7" power foot extension
- ADA Compliant Base: Standard, optional 333° swivel or mobile
- Frame: All-steel
- Safety Standards: IEC 60601-1:2005 Ed.3+A1;C1:2014, AAMI ES60601-1:2005+A1, CSA C22.2#60601-1:2014 Ed.3, IEC 60601-1-2:2014 Ed.4



RS1 Oral Surgery

Royal's RS1 chair is uniquely designed to support the oral surgery specialty. The electro-mechanical drive provides automated height and recline control, and reclines to a modified Trendelenburg position. A 6-way paddle foot control includes automatic position and automatic return. The RS1 features an 8-way pivoting IV armrest, seat and backrest rails, and magnetic surgical headrest.

Please see your DHP Equipment Specialist for pricing and availability in your area.



IV Stand MCM-238

- 24" Diameter 6-leg epoxy coated base with 3" scuff-resistant casters.
 - 1" diameter stainless steel pole with no-lose thumb knob.
 - Height adjustable from 52" - 93".
 - Rubber bumpers on end of base legs to help protect walls and other objects from scuffing.
 - Available with 2-Hook or 4-Hook Top.
- 770-MCM238



IV Stand IV-10

- Adjustable Height
 - 2 Hook
 - 4 Legs
- 770-IV10



Mayo Stand

- Mayo Stand Tray, hand operated with removable tray.
- Removable 19-1/8" L x 12-5/8" W stainless steel tray on powder-coated frame
 - Hand operated, friction lock adjusts height from 32" to 53"
 - 2" double ball bearing swivel casters
 - 20lbs. weight capacity (evenly distributed)
- 770-P66



Mayo Stand

- Mayo stand with stainless steel tray and durably constructed base with wheels and support bottom.
- Adjustable Height from 32" to 52"
 - Tray Size 12.5" x 19"
- 570-GALM900

Please see your DHP Equipment Specialist for pricing and availability in your area.



Galaxy LED Medical Lights

The StarTrol Galaxy Generation 3, the newest member of our lighting family. The LED's are brighter than our current lights and features five level dimming. The new sleek design, features a fully enclosed light head for improved clean ability. StarTrol is proudly made in the United States.

- Unlimited Rotation at the 2 main pivot points
- Robust spring - that never needs adjustment
- Touch Sense on / off with 5 step dimming, along with level indicator lights
- Multiple configurations (Wall, Single, and Dual Ceilings)
- Removable anodized aluminum handle
- Enclosed light head for improved clean ability
- 10 year limited warranty

Available in 4x4 and 8x4



Waldmann **W**

ENGINEERS OF LIGHT

Triango 30 LED Procedure Light

The Triango 30 minor procedure light brings OR technology into general practice environments. With the new LED technology, physicians and staff have the advantages of a very high color rendering – >95, optimal for work in the medical sector. The sleek, ergonomic design allows for easy movement and positioning.

- Ideal lighting conditions for nursing and practitioners
- 60,000 lux /1 meter
- Color temperature 4500K
- Illumination field 6.3 inches
- Continuously dimmable
- Precise color rendering (Ra > 95)
- No heat directed at patient or practitioner
- Complies with EN 60601-1 and 60601-2-41 standards
- ETL/cETL approved

Please see your DHP Equipment Specialist for pricing and availability in your area.



M3 Vital Signs Monitor

Edan M3 Vital Signs Monitor has made its mark in out-patient department and doctor's office for its accuracy, durability and cost-effectiveness by SpO2, NIBP and Fast TEMP monitoring. Its affordable price and multi-parameter functionality address vital signs monitoring needs.

770-M3NS

Rolling Stand
770-M3STAND



ePM 10M/12M Patient Monitors

The evolution of Passport Monitoring has arrived – Mindray's ePM 10M and 12M monitors are the inspired result of cutting-edge innovation and exceptional efficiency, continuing the Passport legacy in monitoring. A single swipe enables clinicians to see patient data in large numerics mode then swipe again, and a mini-trend window provides an immediate view of critical patient data, smoothing workflow at point-of-care.

ePM 10A Masimo Patient Monitor with Integrated Sidestream CO2
770-12100186600

ePM 10A Nellcor Patient Monitor with Integrated Sidestream CO2
770-12100186900

ePM 12MA Masimo Patient Monitor
770-12100187700

ePM12 Masimo Patient Monitor
770-12100187900



VS8 Vital Signs Monitor

Unlocks the full potential of routine observations with comprehensive and flexible workflow options empowering clinicians to deliver high quality bedside care to each and every patient. Delivers precision vital signs measurements at rapid speeds, maximizing patient comfort and clinical efficiency.

Masimo SpO2 SmarTemp
770-12100216100

Nellcor OxiMax SpO2
770-12100216000



Please see your DHP Equipment Specialist for pricing and availability in your area.

Exclusively
Available through...



Surgical

800.528.4231

Over the Patient, Adjustable Surgical Table

- Made with King MediGrade® Antimicrobial Polymer
- Table dimensions are 42" L x 27" W
- Mobile, telescoping base
- Crank operated for height adjustment from 33" to 49"
- Clearance between legs, 36.5"
- 3" back rail keeps instruments from rolling off table
- Smooth rolling casters with safety brakes

Made with
**KING
MEDIGRADE®**



Add-on Features Available: IV Pole and Hospital Grade Outlet Strip

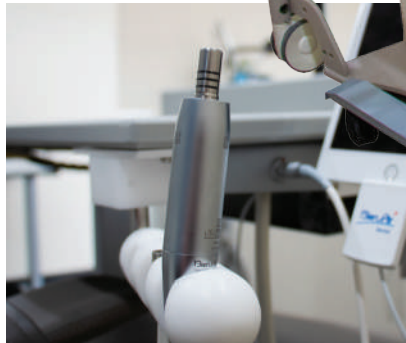

DHP Surgical Standard Package

- Over the Patient, Adjustable Surgical Table
- IV Pole
- Hospital Grade Outlet Strip
- Dental Unit with Air or Electric Handpiece
- Water Bottle with Air/ Water Syringe
- Handpiece and Syringe Holder

Add-on Features Available:

- *Bien Air Surgical System*
- *Irrigation Pump*
- *Mount for Patient Monitor*
- *Bluetooth Connectivity for Anesthesia Records*

Please see your DHP Equipment Specialist for pricing and availability in your area.



Surgical



From plans to reality

DHP has a dedicated team of experts that offer **over 30 years experience, expertise, and unique services** to support oral surgeons nationwide.

These services include:

- **Demographic studies for site selection** and support through construction
- **Design consultation** — Innovative office designs for oral surgeons, dentists, plastic surgeons, orthopedic surgeons, ophthalmologists, and others.
- **Equipment selection and installation**, including medical gas equipment
- **Maintenance and service**
- **Assistance with obtaining AAAHC & JCAHO accreditations**

Contact our team to schedule a design consultation and learn how you may qualify for free floor plans!

Scan to View
Floor Plan Samples



f @ in dhpsupply.com/surgical | 800.528.4231



Please see your DHP Equipment Specialist for pricing and availability in your area.

Toll Free: 800.626.2163

www.dhpsupply.com

Fax: 888.681.5088

133

ULTRASONIC CLEANERS



U-10LH

BrandMax Tri-Clean Ultrasonic Cleaners are all stainless steel and provide superior cleaning power which results in cleaner instruments.

- Capacity: 2.64 Gallon
- Tank Size: 12" X 9.5" X 6"
- Includes Heat and Basket
- Digital Timer
- Works with all popular cassette systems

770-U10LH Each **\$1,857.45**



COLTENE

BioSonic® UC150

With its sleek, Swiss design, the BioSonic UC150 is built for versatility, efficiency and convenience. The 1.5 gallon stainless steel tank offers a small footprint but generous capacity, holding up to 4 instrument cassettes. The UC150 can be used as a countertop or recessed unit, allowing flexibility in any sterilization center setting.

- 115V
- Capacity: 1.5 Gallon
- Includes Basket

770-60021987 Each **\$1,610.95**

Accessory Kit

Contains: Cassette basket, 2 beakers, 2 covers, 2 positioning rings, 2 beaker holders.

770-60022042 Kit..... **\$426.75**



COLTENE

BioSonic® UC300

BioSonic® Ultrasonic Cleaning System uses a process created by high frequency sound waves to effectively remove gross and microscopic debris from dental instruments.

- Large 3.75-gallon capacity for maximum performance
- Multiple tasks and versatility in a single unit
- Compatible with popular cassette systems
- Recessed model available for installation flexibility

Contains: 1 BioSonic UC300 unit, 1 tank cover, 1 BioSonic Enzymatic Ultrasonic Cleaner UC32, 1 BioSonic Disinfectant Ultrasonic Cleaner Concentrate UC38, 1 basket and 1 owner's guide.

770-COLUC300115B Each..... **\$3,138.25**

Drain Filter for UC350 - 3/pack

774-UC350 Each **\$26.25**

Please see your DHP Equipment Specialist for pricing and availability in your area.



P4831-NH

Fits 6"x8" cassettes. Compact size, quiet yet equipped with powerful 80W supersized stack transducer for efficient cleaning. Memory to recall the last timer setting. Touch sensing control panel for better water proof and easy operation. Power switch. Drain. Degas. 1 to 30-minute full range timer. No heater for better reliability (regular instrument cleaning doesn't need heater). Plastic basket or optional stainless steel rack and basket. Optional single beaker holder with a 500ml beaker, removable cleaning chamber to isolate corrosive solutions or certain instruments.

770-P4831NH Each\$417.45



P4875-NH

Fits 8"x11" cassettes when stainless steel rack is used. Much quieter than the ones with stainless steel housing. Equipped with 3 powerful 60W stack transducers for efficient cleaning. Memory to recall the last timer setting. Touch sensing control panel for better water proof and easy operation. Power switch. Drain. Degas. 1 to 30-minute full range timer. No heater for better reliability (regular instrument cleaning doesn't need heater). Plastic basket or optional stainless steel rack and basket. Optional double beaker holder with two 500ml beakers, removable cleaning chamber to isolate corrosive solutions or certain instruments.

770-P4875NH Each \$1,240.75



Quantrex 140

The Quantrex 140 is the most versatile tabletop ultrasonic cleaner available. Its size is large enough to handle most cleaning needs but small enough to easily fit on a counter. The Q140 is available with or without a heater. With a tank capacity of just under 1 gallon, the Q140 is the ideal ultrasonic cleaner. Delivering 43 kHz of dependable and reliable power, the Q140 will be a workhorse for year after year. Perfect for cleaning instruments, jewelry, or industrial parts. The Q140 comes standard with a 60-minute timer and multi-position drain. Basket not included.

770-LR311 Each \$707.75

Accessory Kit

Contains: 1 solid side basket, 1 positioning cover, 2 -600ml beakers, 1 bur tray, 1 basket suspension bracket.

771-LR454 Each\$283.45

Drain Screen

580-LR18685 Each\$5.25

Drain Clip For Quantrex 140

580-LR20964 Each\$5.25



Please see your DHP Equipment Specialist for pricing and availability in your area.



QuickClean Ultrasonic Cleaner

Providing powerful, effective cleaning and consistent results, the QuickClean Ultrasonic Cleaner is a piece of equipment your dental office can't be without. The QuickClean's cutting-edge technology can help you create a safer, more efficient work environment by decreasing worker exposure to contaminants and potential injuries while reducing the time and effort needed for cleaning. The unit cleans thoroughly and consistently throughout the entire bath using Frequency-Leap technology and is easy to use right out of the box. The QuickClean comes in three tabletop sizes (1.2, 3.3, and 6.6 gal.) and two recessed options (3.3 and 6.6 gal.), so you can choose the option that best fits your configuration and workflow.

- 1.2 Gallon 770-QC101 Each..... **\$1,851.95**
- 3.3 Gallon 770-QC301 Each..... **\$3,173.95**
- 6.6 Gallon 770-QC601 Each..... **\$4,859.95**



5002

Multi-functional ultrasonic cleaner for instruments, dentures and partials. Durable stainless steel tank and a vinyl-clad steel and aluminum housing. Swivel drain offers convenience for draining the machine. Equipped with a 60 minute timer. 2.5 year warranty.

Capacity: 0.84 Gallons

Tank Size: 9 3/8" x 5 3/8" x 4"

- 770-Q410 Each **\$497.75**

Accessory Kit:

Contains: Solid side basket, positioning cover, 2 -600ml beakers and one bur tray.

- 770-Q423 Kit..... **\$188.45**

Basket Only

- 770-Q1351 Each **\$109.75**



5200

Multi-functional ultrasonic cleaner for instruments, dentures and partials. Durable stainless steel tank and a vinyl-clad steel and aluminum housing. Swivel drain offers convenience for draining the machine. Quala Sweep Machines utilize sweep technology, a cleaning wave that sweeps back and forth throughout the ultrasonic tank, reaching all corners of the machine – no reduced cleaning areas. Equipped with a 60 minute timer. 2.5 year warranty.

Capacity: 1.05 Gallons

Tank Size: 11 3/4" x 6" x 4"

- 770-Q1209 Each **\$611.25**

Accessory Kit:

Contains: One solid side basket, positioning cover, 2 -600ml beakers complete, one bur tray and one bur box.

- 770-Q1212 Kit..... **\$232.45**

Please see your DHP Equipment Specialist for pricing and availability in your area.



StatClean

StatClean's 1.6 gallon tank and convenient self docking lid, holds a variety of instruments in the unique hands free drying basket, making it the perfect ultrasonic to complete your reprocessing needs.

- Minimize noise level with StatClean's 4.5mm thick wall housing and tank lid.
- Made from engineering grade plastic making it quieter than most steel housing ultrasonic units.
- 3 color LED touch screen conveniently displays the 1-30 minute timer and 5 temperature settings with advanced power off memory capability memorizing last timer and temperature setting.
- Easy to access drainage valve – Eliminates manual emptying and potential spills.
- Two ceramic heaters are mounted under StatClean's tank for even heating.
- Independent control circuits for each transducer increasing up to 40% higher cleaning efficiency.



770-SCP4862 Each\$971.25



Dentsonic

- Powerful 40 KHz of cavitation for thorough, quieter cleaning.
- Stainless steel cover and tank with welded drain.
- Durable vinyl clad steel housing is scratch resistant and easy to clean.
- Digital timer for quick and easy process.
- Sweep technology ensures exceptional cleaning efficiency.
- 1 Year Warranty
- Included basket and lid.

0.95 Gallon 770-UC400 Each\$639.95

2.65 Gallon 770-UC1000 Each\$1,229.95



Clean & Simple Ultrasonic Cleaner

Tuttnauer's Clean & Simple Ultrasonic Cleaning Systems are manufactured with only the highest quality components. The machines provide 60 kHz of quiet cleaning power which is less aggressive to instruments while still removing all surface contamination. The contemporary design and quiet operation compliment any office environment. Clean & Simple Ultrasonic Systems are available in 2 sizes and with a full selection of accessories to meet your specific needs. The 1 gallon holds a standard selection of instruments or 2 half size cassettes. The 3 gallon holds 3 full size cassettes.

1 Gallon 771-CSU1TUT Each\$712.25

3 Gallon 771-CSU3TUT Each\$1,688.45



Please see your DHP Equipment Specialist for pricing and availability in your area.



AirStar NEO Air Compressor

It combines Air Techniques' exclusive Membrane Dryer Technology and new integrated diagnostic monitoring functions for a state-of-the-art dental air compressor. The intelligent controls provide a trouble-free performance by allowing easy accessibility to user settings and setup controls from any room. Each AirStar NEO is 100% oil-free, compact in size and features a full color, digital touch screen display. The system continuously monitors itself and delivers unprecedented diagnostic controls. AirStar NEO will keep you informed of preventative maintenance with smart alarms. From design to install, Air Techniques is there every step of the way.

Preventive Maintenance Kits

AS10 NEO	580-AIR87351
AS21 NEO, AS22 NEO, AS30 NEO	580-AIR87352
AS40 NEO	580-AIR87355
AS50 NEO	580-AIR87353
AS70 NEO	580-AIR87354

Air Intake Filter

All AirStar & AirStar NEO Models	580-AIR89831
----------------------------------	--------------



Mojave® LT 3 Dry Vacuum

Big Suction. Small Machine.

Mojave LT 3 dry vacuum system is designed to provide operational performance with low operating costs and virtually no maintenance, all in a compact footprint. It uses a low-noise high performance pump along with an independent motor driven air/water separator, providing unprecedented power to a compact and quiet appliance. It's 50% smaller than typical dry vacuums with a potential energy savings of 85% over conventional liquid ring systems.

- Sound-reducing impeller design
- 3-phase motor generates higher torque and less heat
- Extended heat-resistant motor bearings
- All wetted metal parts are nickel plated or stainless steel
- Aluminum high performance air-exhaust heat exchanger

Safety Inline Filter

All Mojave V3, V5 & V7 Models	580-AIRH5217
-------------------------------	--------------



VacStar® NEO Wet Vacuum System

Its energy saving features will dramatically reduce your water and electric bills while supporting you as an eco-friendly business owner. VacStar 50 NEO supports up-to 4 simultaneous users at a time and is backed by a five-year limited warranty for unlimited hours – the best of its kind in the industry.

- Maintains consistent vacuum levels while using less water and less energy.
- The axial flow liquid ring VFD pump uses up to 85% less water and up to 70% less electrical energy than conventional wet ring pumps.
- A digital vacuum stabilizer eliminates the need for a mechanical relief valve and setting the vacuum level is easy as a push of a button.

Solids Collector Replacement Kits

VacStar 50/80, 8/pack	580-AIR55094C
VacStar 20/40, 12/pack	580-AIR55880C

Maintenance Kit

Contains: Solids Collector Replacement Cartridge, 1" Single, and Vacuum Relief Valve Filter.
 VacStar 50/80

580-AIR55097

Please see your DHP Equipment Specialist for pricing and availability in your area.



Monitor the Heartbeat Of Your Practice

Vision Monitor: Real-time Monitoring

Vision Monitor brings valuable information from your critical dental equipment directly to those who need to see it. Through cloud-based IoT monitoring, get live status updates, device messages, and the ability to provide remote support and configuration. Whether you are managing equipment from a single office or 200 or more offices, Vision Monitor has features to ensure that all of your critical utility equipment and network enabled ScanX scanners quickly and easily notify you with detailed, relevant information.

For more information, to schedule a demo, or to place an order, contact your DHP Equipment Specialist. To learn more, visit www.airtechniques.com

**AIR
TECHNIQUES** *equipped for life®*

Please see your DHP Equipment Specialist for pricing and availability in your area.

Toll Free: 800.626.2163

www.dhpsupply.com

Fax: 888.681.5088

139



Base VAC

M-Vac Vacuum

The M-Vac is an affordable powerhouse that packs the entire BaseVac experience into a compact integrated platform. It's designed to be the perfect plug & play replacement for wet ring pumps in smaller clinics. All you need to do is install it, set it, and forget it.

- At only 30" tall and 17" wide it keeps a low profile without sacrificing functionality.
- The same industry leading vacuum capacity found on our large scale custom systems.
- Dependable, efficient, and quiet rotary vane technology.
- Easy service access.
- Remote start and stop capabilities available on 2M models
- Remote start capability built in for 2M series - remote switch not included.
- Exhaust Kit includes piping from pump with P-Trap, drain and 23 inches schedule 80 1 1/4 inch pipe. Inlet Kit includes hose and fittings from air water separator to vacuum pump.
- As with all dry vac suction systems a drip leg is recommended on the exhaust line to prevent condensate return to the pump and is included with all systems.



Base VAC

1HD Vacuum

- One 100% Dry Vacuum Unit
- Improved 12-Gal Air/Water Separator Tank with Auto-Drain and Over-Flow Protection. Includes Extra Float Sensor for Easy Upgrades
- NEMA-Rated Control Panel with Vacuum Gauge, Hour Meter and Start/Stop Control
- Remote Start Capability with Optional Remote Switch
- Exhaust Kit with Dual Drip-Leg Assembly
- Adjustable Bypass Vacuum Regulator with Industry-Leading Suction Range of 10-25" In Hg
- Optional 3 Phase 230 / 460 / 575 - 220v single phase models include a buck boost with each pump to adjust voltage to 220 volts +/- 5 volts

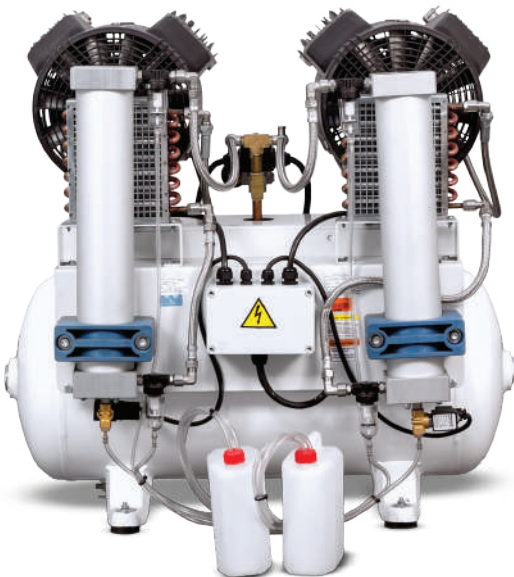

Base VAC

D-Series Compressor

Our engineers have designed our compressors for years of reliable service with performance you can trust. A heavy duty block, durable cast cylinders, forged steel connecting rods, and precision machined aluminum pistons means you'll get the longevity you deserve from a compressor. And with a 100% oil free design and our patented Perma Dry self purging desiccant dryer you'll get the high-quality air you need.

Please see your DHP Equipment Specialist for pricing and availability in your area.



ClassicSeries Wet-Ring Vacuum

Midmark Classic Series wet-ring vacuums allow dental offices to deliver dependable performance with a space-saving, compact design. Enjoy the best features and proven technologies of our trusted predecessor machines in one integrated offering.

Vacuum Relief Valve Filter 580-MID62935601

Vacuum Inlet Strainer

Contains: Filter bowl, screen and O-ring.

Single Models: 580-62937301
Twin Models: 580-MID77005155

Dispos-A-Bowl

Contains: Container, lid and red safety tape.

Single Models: 580-MID77005167
Twin Models: 580-MID77005168



PowerAir® Oil-less Air Compressor

PowerAir oil-less compressors meet the highest standards demanded by today's dental professionals. Our compressors provide one of the highest cubic feet-per-minute (CFM) rates of compression on the market, while filtering out up to 99.9997% of compressed-air contaminants. With quiet operation and a 5-year product warranty, you can be confident of reliable operation for years to come.

Maintenance Kit For P21, P22, P32

Contains: 3 air intake filters, 1 Ultra-Air filter element and 2 O-rings.
580-MID77001636

Maintenance Kit For P52

Contains: 4 air intake filters, 1 Ultra-Air filter element and 2 O-rings.
580-MID77001610

Maintenance Kit For P72

Contains: 6 air intake filters, 1 Ultra-Air filter element and 2 O-rings.
580-MID77001611



Our Service Technicians are factory trained and certified by the top manufacturers in the dental industry, like Midmark!



PowerVac® G Dry Vacuum

All the features of the PowerVac with the added benefit of on-demand suction for maximum efficiency. Many vacuums operate at full force regardless of demand. The PowerVac G automatically increases the pump speed to match demand, maintaining a constant vacuum level to give you exactly the vacuum you need, no more and no less.

- Same features as the PowerVac with additional benefits
- Impressive energy savings - uses up to 83% less electricity than many competitive systems
- Significant heat reduction - reduces heat emissions by up to 30%
- Whisper-quiet operation - noise level as low as 48 dBA
- Consistent high performance - up to 18" Hg
- Upgradeable to accommodate 1-20 users
- Unmatched product warranty - 5-yr/10,000 hr full-product; 10-yr/20,000 hr pump warranty



Please see your DHP Equipment Specialist for pricing and availability in your area.



Aeras

Aeras Dental Vacuums By Ramvac

When the vacuum goes down, the practice goes with it. That's why reliability is so important when it comes to your vacuum. With Aeras smart technology, you can feel confident knowing your utility equipment is monitored and protected around the clock. And thanks to its cloud-based platform, you can access your systems from any device, anytime.

- Notifications via email or text when maintenance is required
- Power equipment up and power down remotely from any location
- Schedule when your equipment turns on/off to save energy

By empowering technicians to access the unit remotely, Aeras smart technology lets you avoid unnecessary (and costly) service trips while ensuring your practice is up and running.



Aeras

Aeras Dental Compressor By Ramvac

When the compressor goes down, the practice goes with it. That's why reliability is so important when it comes to your compressor. With Aeras smart technology, you can feel confident knowing your utility equipment is monitored and protected around the clock. And thanks to its cloud-based platform, you can access your systems from any device, anytime.

- Notifications via email or text when maintenance is required
- Power equipment up and power down remotely from any location
- Schedule when your equipment turns on/off to save energy

By empowering technicians to access the unit remotely, Aeras smart technology lets you avoid unnecessary (and costly) service trips while ensuring your practice is up and running.

*Vacuum pump or air compressor need servicing?
Call DHP and ask about our Preventive Maintenance
Program. Customized to fit your office's needs!*

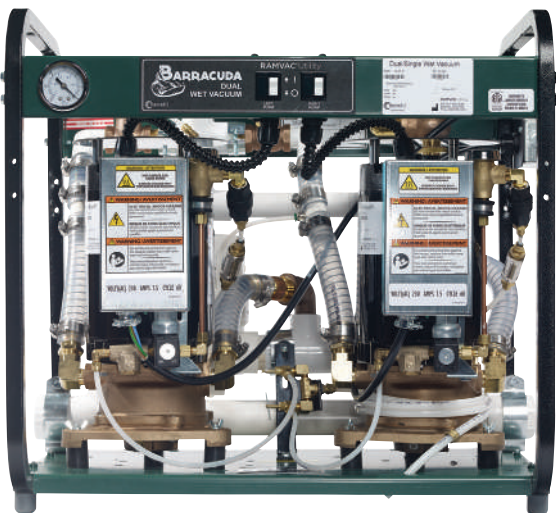

Ramvac

Barracuda Dual Wet Dental Vacuum System

Our dual dental vacuum system incorporates two water-injected pumps in one easily installed cabinet. The system offers full single-pump operation with the second pump providing backup protection or extra power for occasional heavy demand. Quiet and compact, the system features a chemical resistant brass impeller and housing for lasting performance.

- Dual pump for optimum performance and reliability with powerful vacuum levels during peak operating hours and 100% back up should one motor fail
- Sealed bearings in motor
- Frame provides easier access to motors for maintenance and transport
- 5-year limited warranty from date of installation
- Optional top shelf with a 300-pound capacity for stacking compressor
- Optional air/water and nitrous oxide separator
- Optional water recirculator reduces water consumption by approximately 80% without sacrificing high vacuum power
- Easy 4-step installation with no mounting hardware required

Please see your DHP Equipment Specialist for pricing and availability in your area.



*KNOW BEFORE
AT NO CHARGE!*

Ramvac Utility with Aeras Intel



Performance Plus Durability

At a time when durability and safety have never been more critical, our mechanical room equipment is best in class.



Best Warranty

Leading 6-year warranty on all parts.



Improving Your Utility Room IQ

Leave nothing to chance with Aeras Intel, which integrates embedded sensors that collect and relay data.

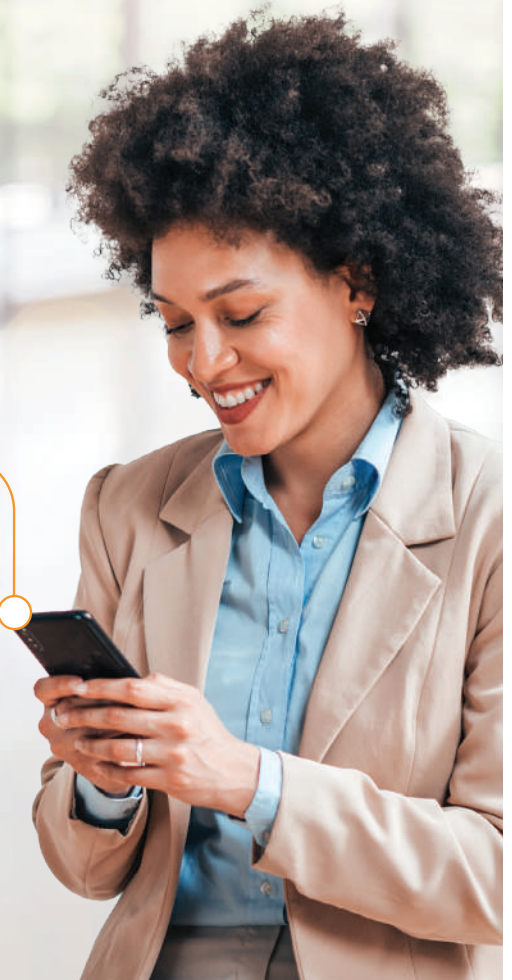

AERAS, Inc. is a separate corporation from DENTALEZ, Inc.

Please see your DHP Equipment Specialist for pricing and availability in your area.



ADS
ADS Dental System

300 Compressor

The ADS line of compressors is specifically designed and engineered for individual and large clinic practices. All of our compressors have been designed to produce oil free, dry air while providing continuous airflow to dental operatories.

Designed to:

- Produce and maintain constant low levels of noise reduction.
- Reduce all ambient heat generated by the compressor heads.
- Utilized to filter and absorb all moisture.
- Remove the moisture in the dryer.



Solmetex

NXT DryVac

The NXT DryVac system is designed to provide superior operational performance with low acquisition costs and virtually no maintenance, all in a compact footprint for easy installation. The NXT DryVac's modular construction is a tankless central suction system that is 100% water free, with an integrated air/water separation system. The economical NXT DryVac is the most cost effective vacuum system on the market today.

- Lightweight Tankless Design — easy installation, especially for offices with limited space.
- Reliable Proven Technology — superior performance, highly efficient vacuum power with low operating costs.
- Affordability — notably lower in cost than competing dry vacuum systems.
- Eco-friendly — requires significantly less water to operate than wet vacuums, resulting in lower water utility bills.
- Maintenance — less exposure to minerals in the water equates to less maintenance and repairs.
- Installation — connects to most pre-existing plumbing.



VECTOR
RESEARCH & DEVELOPMENT INC.

VORTEX Mega Dry Vac

Easily expand with a simple adjustment to up to 7 users (single head). Add power to head for dual reliability or additional capacity. Unit senses increased flow and increases power when you need it, and saving you money when you don't.

- Single Stack Tank for space saving.
- Dual stack system also available.
- Lube Free.

Model Options

VV-115 - 1-7 Users, 1 Power Head and 15 Gallon Tank
 VV-215 - 5-12 Users, 2 Power Heads and 15 Gallon Tank
 VV-230 - 7-15 Users, 2 Power Heads and 30 Gallon Tank

Please see your DHP Equipment Specialist for pricing and availability in your area.



Equipment Service & Repair



Take Care of the Dental Equipment that is Taking Care of Your Business

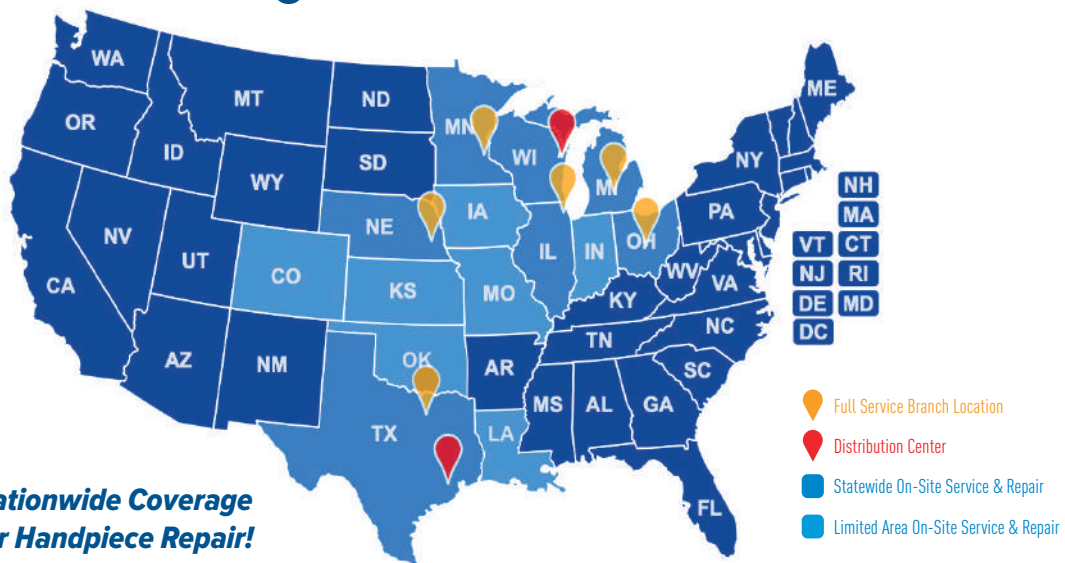

Scan to Request Service



DHP's on-site service and repair is available for you when you need it most. Our Service Technicians are manufacturer-trained by Midmark, Belmont, DCI Edge, Air Techniques, Vatech, PreXion, DentalEZ, Forest, SciCan, Tuttnauer, Royal and more.

Take Advantage of our Preventive Tune-Up and X-ray Calibration programs designed to keep your practice running at peak efficiency on all levels. In addition, we offer new equipment installation, including teardown and disposal of existing equipment. All service is backed by our complete labor warranty.



dhpsupply.com | 800.626.2163



Please see your DHP Equipment Specialist for pricing and availability in your area.

Toll Free: 800.626.2163

www.dhpsupply.com

Fax: 888.681.5088

145



Acadia® Plus Amalgam Separator

Air Techniques has been the industry leader for over five decades, empowering dental practices with superior air and evacuation systems. At Air Techniques, we understand how to create an amalgam separator that works in-line with your evacuation system and meets all "EPA Dental Rule" requirements.

Easy, No-Hassle Installation

ACADIA PLUS works with all wet and dry vacuums. It has a small footprint that allows for a secure fit regardless of space or plumbing configuration. It can be installed free-standing or wall-mounted with no additional electricity, wires or plumbing needed. Reversible mounting makes it easy to install plumbing lines for any mechanical room and ensures your plumbing stays intact.

Smart Design

ACADIA PLUS has been designed to meet industry standards and is ISO 11143 certified. It also has an extra large collection container capable of capturing a year worth of amalgam before it needs to be replaced. The translucent container provides an unobstructed view of the cyclonic fluid separation, including a clear look at the cartridge fill line. Just twist off the cartridge to replace. No fussy pins or clips to deal with. One ACADIA PLUS unit can support up to ten simultaneous users.

Simple and Sound Recycling

The visual cartridge fill line lets you know when your collection container should be replaced. Typically changed on an annual basis, the cartridge easily twists on and off making replacement simple with no fussy pins or clips to deal with. Each Recycle Kit is provided with a prepaid shipping label and the necessary packaging for the collection container to be sent to a certified recycler, along with a recycling certificate issued to your practice.

Please see your DHP Equipment Specialist for pricing and availability in your area.



NXT® Hg5 Amalgam Separator

The industry's leading solution for amalgam capture and recycling, the NXT Hg5 Amalgam Separators are easy to install and maintain. The NXT Hg5 meets all EPA and state requirements for the handling of dental amalgam waste and comes in three sizes. It is compatible with all dental vacuum systems, wet/dry and can be installed in both new and existing dental offices.

The NXT Hg5 provides the complete solution:

- Three sizes to meet operator volume
- Works with all wet and dry vacuums
- Meets all "EPA Dental Rule" requirements
- Solmetex provides the only turnkey solution for compliance with My Solutions Center to store compliance documents, print and access shipping labels and certificates and set up product replacement dates.



NXT Hg5 mini

- Accommodates up to 4 operatories.
 - Dimensions 25"h x 11"w x 8"d.
 - 3/4" inlet and outlet piping.
 - Fernco couplers for easy install.
 - Floor/wall mount brackets provided.
 - Designed specifically to fit under a counter.
- 770-NXTHG5MINI

NXT Hg5

- Accommodates up to 10 operatories.
 - Dimensions 30"h x 11"w x 8"d.
 - 1 1/2" inlet and outlet piping.
 - Fernco couplers for easy install.
 - Floor/wall mount brackets provided.
- 770-NXTHG5001

Collection Container with Recycle Kit
580-SOLNXTHG5002CR

NXT Hg5 High Volume

- Accommodates up to 11-20 operatories.
 - Dimensions 29 3/4"h x 17 5/8"w x 22 1/2" d.
 - 3" inlet and outlet piping.
 - Floor/wall mount brackets provided.
- 770-NXTHG5HV

Please see your DHP Equipment Specialist for pricing and availability in your area.



Are you still buying bottled water?

Eliminate the expense and inconvenience of purchasing and storing bottled water

The VistaPure™ Water Purification System produces two grades of high-quality water in the steriscenter, on-demand.

- Eliminates the need to buy distilled water or own a distiller
- Ensures high-quality water for dental bottles, ultrasonic cleaners, and the rinse cycle of compatible instrument washers
- Connects directly to the city water supply for easy, on-demand access to purified water
- Low ongoing cost of system ownership
- No electricity needed

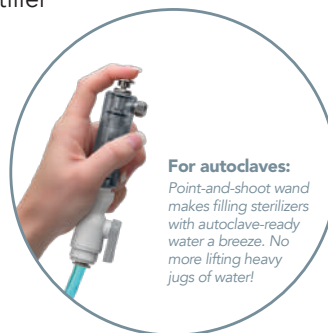
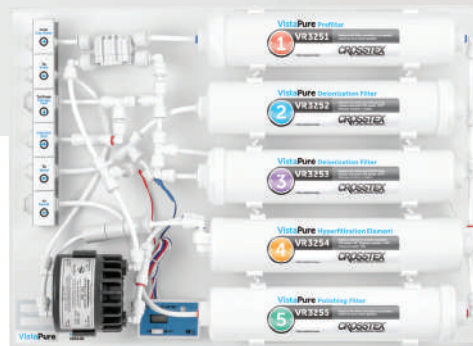

For autoclaves:
Point-and-shoot wand makes filling sterilizers with autoclave-ready water a breeze. No more lifting heavy jugs of water!



For bottle systems:
Mounted faucet provides non-corrosive bottle-quality (hyperfiltered) water for bottle systems. No more buying bottled water!







Hassle-Free Distilled Water On Demand

In-Office Distilled Water Production



THE STERISIL® AC+



RELIABLE, DISTILLED QUALITY WATER, WITHOUT A TRIP TO THE STORE

-  Distilled Quality Water Production
-  Ultraviolet Treatment
-  Audible and Visual Alarms

5 stages of purification to ensure water is ready for bottles, autoclaves, and final rinse cycles on instrument washers

THE STERISIL® SYSTEM G4

DISTILLED QUALITY WATER + TREATMENT IN ONE SYSTEM

-  Distilled Quality Water Production
-  Ultraviolet Treatment
-  Audible and Visual Alarms
- Ag** Dental Water Treatment

Dental Water Treatment – EPA registered to effectively treat dental water to ≤ 10 CFU/mL using silver ion technology via the Stage 5 Cartridge



Sterisil AC+ or Sterisil System G4 — Superior Dental Water Quality Simplified

Save your office time, money and effort, while enjoying an uninterrupted supply of safe, distilled water.

solmetex.com | 877-207-1551



Please see your DHP Equipment Specialist for pricing and availability in your area.

Toll Free: 800.626.2163

www.dhpsupply.com

Fax: 888.681.5088

149



DHP is an Authorized Distributor of over 80,000 products ranging from infection control to high-tech equipment.



DHP is the preferred distributor to thousands of dental practices and special markets contracts nationwide!

Call to Place an Order

Order Online - 24hrs/day

800.626.2163

Monday-Thursday 7:00am-5:30pm CST
Friday 7:00am-5:00pm CST

dhpsupply.com

FULL-SERVICE BRANCH LOCATIONS



WISCONSIN • ILLINOIS • MINNESOTA • MICHIGAN • NEBRASKA • OHIO • TEXAS



SEE HOW WE'RE GROWING

DHP's Full Service Teams are coming to an area near you! Contact us today to discuss available services for your practice.



With an ever-growing team of highly responsive, reliable and resourceful sales professionals, DHP gives you the needed support to **Control Your Dentistry**.

INVENTORY

PRACTICE GROWTH

SDS FILES

PATIENT EXPERIENCE

CONTROL YOUR **SUPPLY ORDERS**

SUPPLY EXPENSES

SERVICE & REPAIR

FINANCING

EQUIPMENT & TECHNOLOGY

Control Your

Dentistry™